

The Vineyards at Hammock Ridge

Clermont, Florida



US 27 - CLERMONT, LLC

800 HIGHLAND AVENUE
ORLANDO, FLORIDA 32803
OCTOBER 09, 2013

ARCHITECT

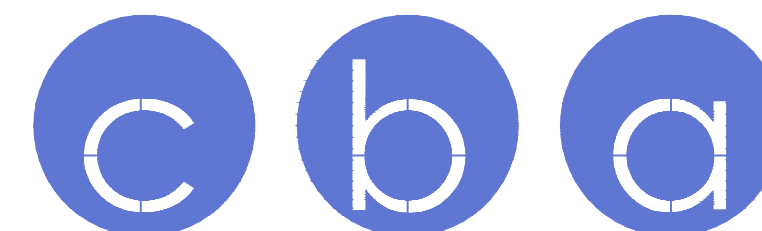

charlan brock & associates

1770 FENNEL STREET
MAILAND
FLORIDA 32751
PH. 407-660-8900
FAX. 407-875-9948

www.cbaarchitects.com

MEP ENGINEER
KTD CONSULTING ENGINEERS

237 SOUTH WESTMONTE DRIVE
ALTAMONTE SPRINGS, FLORIDA 32714
PH. 407-834-7900
FAX. 407-834-9686
CONTACT: EDWIN GONZALEZ
E-MAIL: EGONZALEZ@KTDENGINEERS.COM

STRUCTURAL ENGINEER
ADVANCED STRUCTURAL DESIGN

1265 S. SEMORAN BLVD., SUITE 1201
WINTER PARK, FLORIDA 32792
PH. 407-677-5836
FAX. 407-677-5894
CONTACT: JOHN BAILES
E-MAIL: JOHNBAILES@ADVANCEDSTRUCTURALDESIGN.COM

charlan · brock & assoc., inc.

architects · planners

US 27 - CLERMONT, LLC
800 HIGHLAND AVENUE
ORLANDO, FLORIDA 32803

PROJECT
DATA SHEET

date: 10-07-13

job no: 356913

drawn by: W

reviewed by: CBA

revisions:

A0.01

356913

Clermont, FL

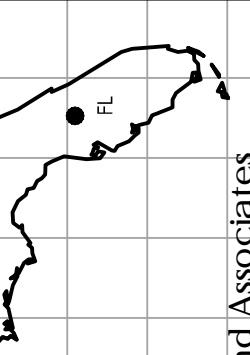

Charlan Brock and Associates
Charles L. Chafan, Architect, AR 8219

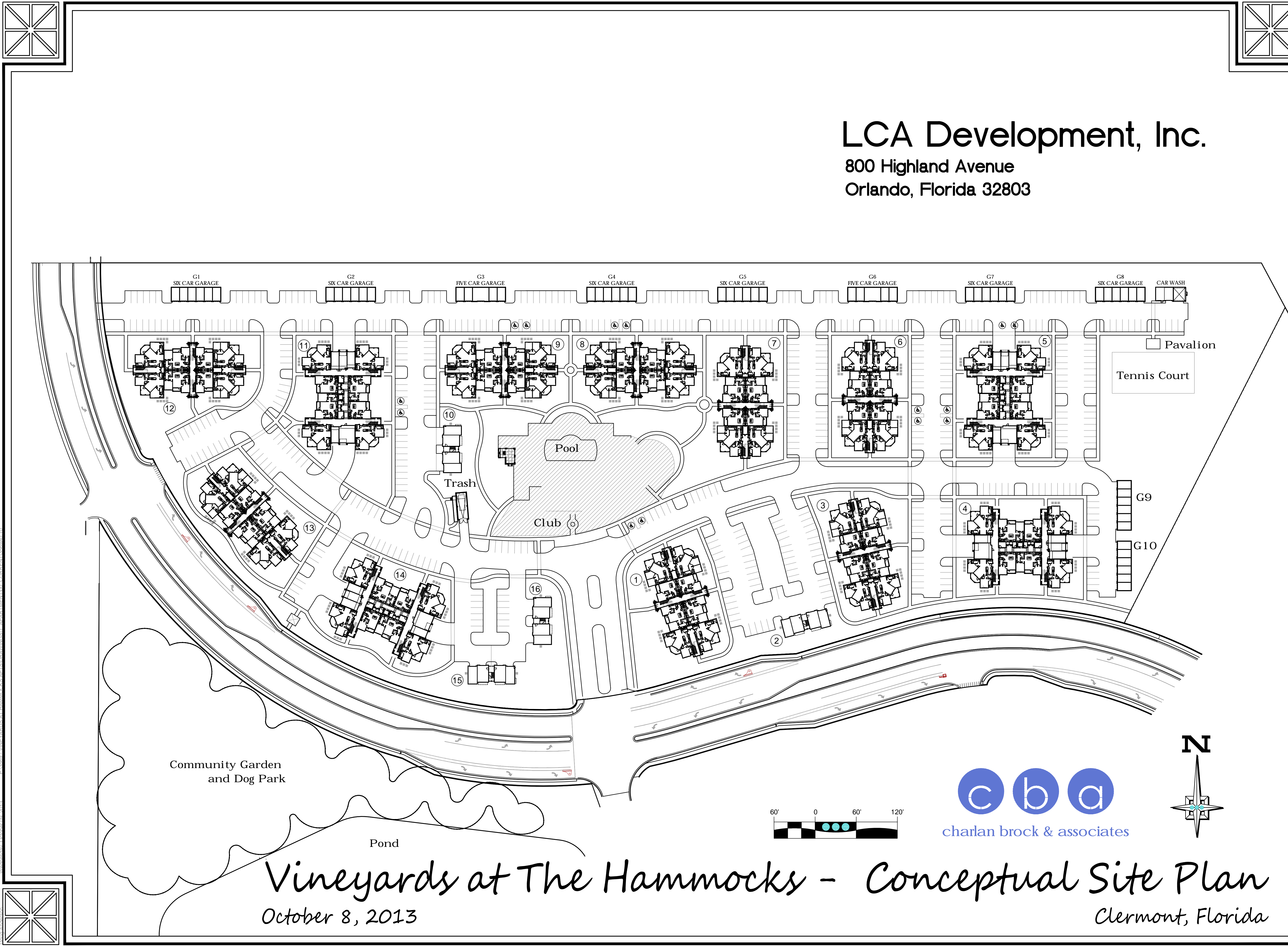

LCA Development, Inc.
800 Highland Avenue
Orlando, Florida 32803

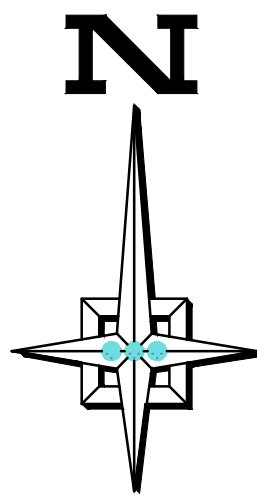
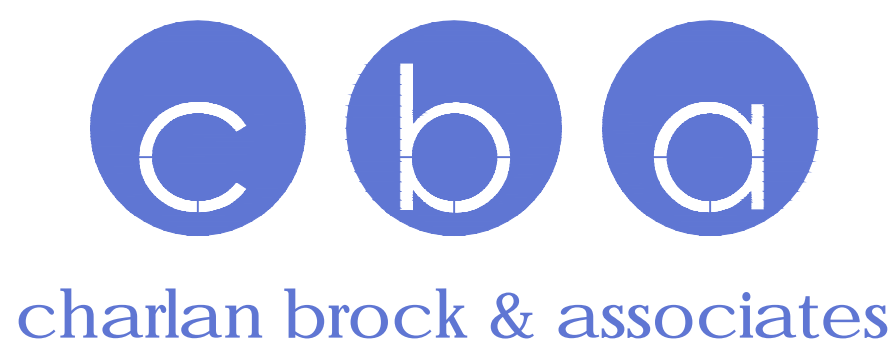

Vineyards at The Hammocks - Conceptual Site Plan
October 8, 2013
Clermont, Florida

architects · planners

1770 Fennell St. • Maitland, Florida 32751-7208 • (407) 660-8900 • fax (407) 875-9948
www.charlancba.com

charlan · brock & assoc., inc.

CONCEPTUAL
ARCHITECTURAL
SITE PLAN

date: 10-07-13
job no: 356913
drawn by: DFA
reviewed by: CBA
revisions:

US 27 - CLERMONT, LLC
800 HIGHLAND AVENUE
ORLANDO, FLORIDA 32803

CLERMONT, FL

Charlan Brock and Associates
Charles L. Charlan, Architect, AR 8219

A0.10

356913

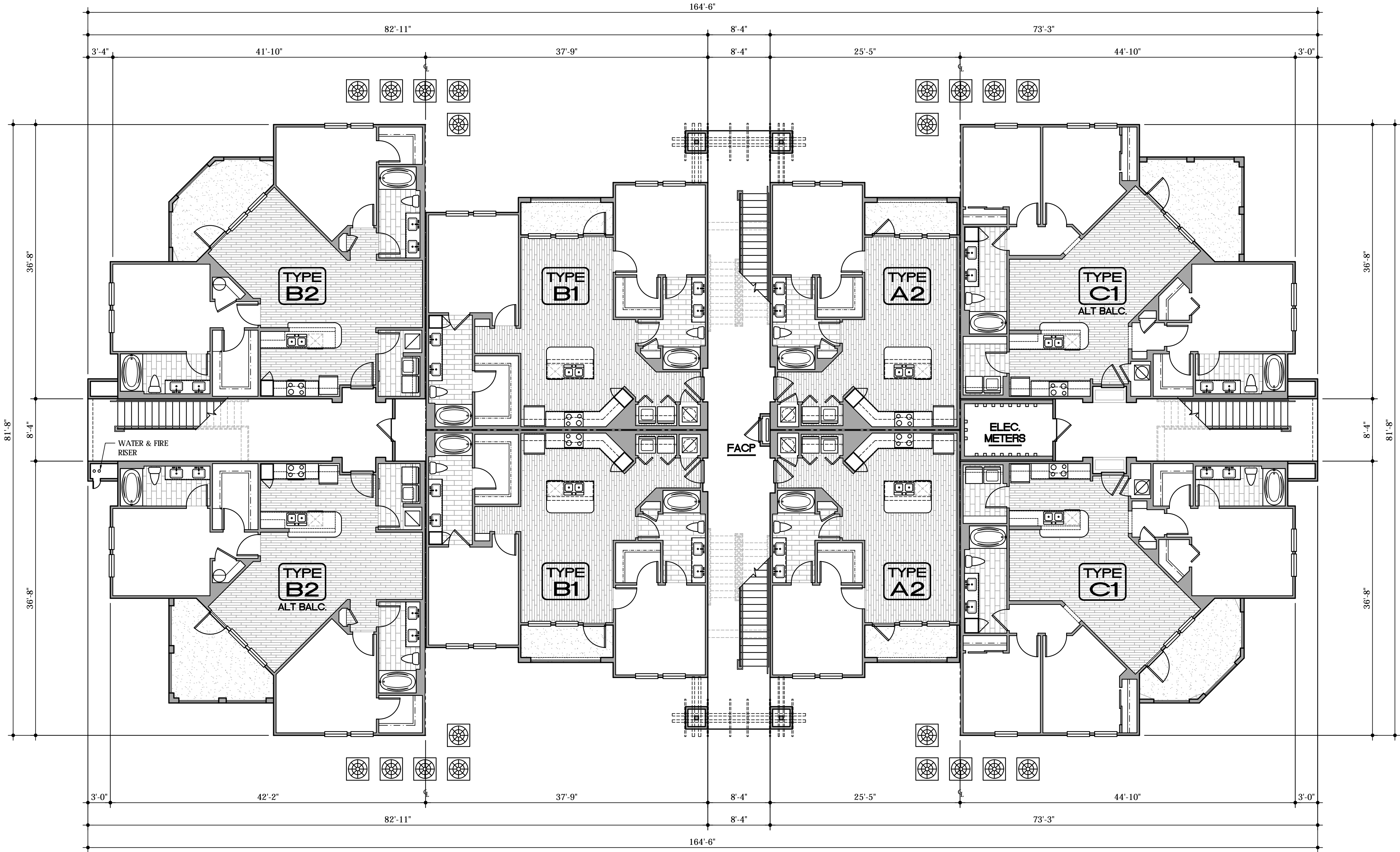

1 BUILDING TYPE ONE - FIRST FLOOR BUILDING PLAN

SCALE: 1/8"=1'-0"

BUILDING MIX						
BUILDING TYPE 1	LEVEL			PER BLDG.	NO. OF BLDGS.	TOTAL
	1st	2nd	3rd			
UNIT A1	1	1	1	0	0	48
UNIT A2	2	2	2	0	0	48
UNIT A3	1	1	1	0	0	48
UNIT B1	2	2	2	0	0	48
UNIT B2	2	2	1	4	0	32
UNIT C1	2	2	1	4	0	32
TOTALS	8	8	4	20	8	160

date: 10-07-13
job no: 356913
drawn by: W

reviewed by: CBA
revisions:

A1.11

3569A111

charlan · brock & assoc., inc.

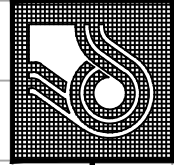

The Vineyards
at Hammock Ridge

BUILDING TYPE ONE
FIRST FLOOR
BUILDING PLAN

architects · planners

1770 fennell st. • maitland, florida 32751-7208 • (407) 660-5900 • fax (407) 875-9948
www.cbarchitects.com

US 27 - CLERMONT, LLC
800 HIGHLAND AVENUE
ORLANDO, FLORIDA 32803

Clermont, FL

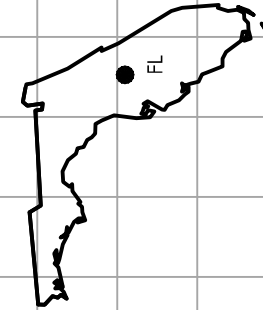

Charlan Brock and Associates
Charles L. Charlan, Architect, AR 8219

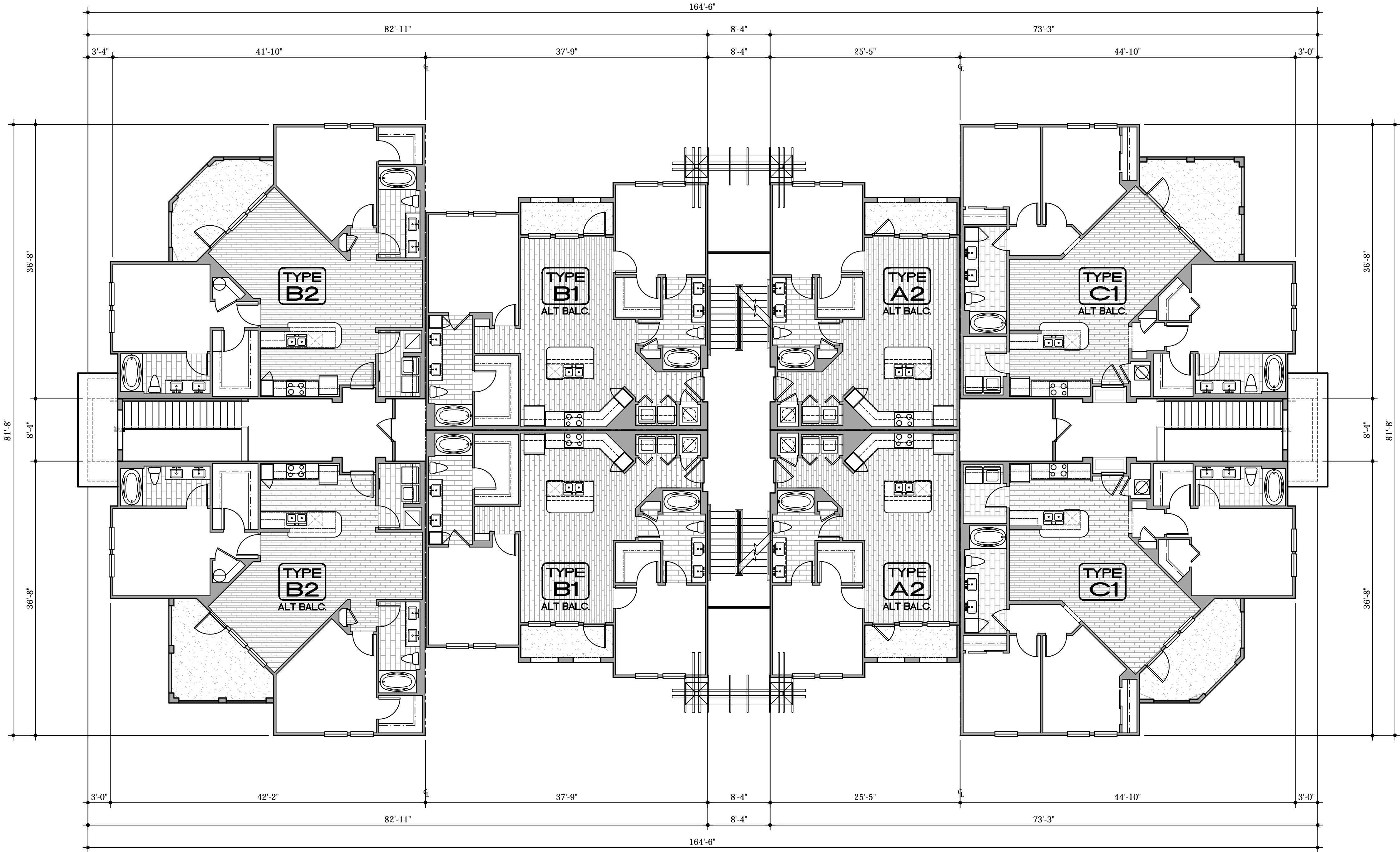

1 BUILDING TYPE ONE - SECOND FLOOR BUILDING PLAN

SCALE: 1/8"=1'-0"

BUILDING MIX						
BUILDING TYPE 1	1st LEVEL	2nd LEVEL	3rd LEVEL	PER BLDG.	NO. OF BLDGS.	TOTAL
UNIT A1	1	1	1	0	0	48
UNIT A2	2	2	2	0	0	48
UNIT A3	1	1	1	0	0	48
UNIT B1	2	2	2	0	0	48
UNIT B2	2	2	2	0	0	48
UNIT C1	2	2	2	0	0	48
TOTALS	8	8	4	20	8	160

date: 10-07-13
job no: 356913
drawn by: W

reviewed by: CBA
revisions:

A1.12

3569A12

charlan • brock & assoc., inc.



The Vineyards
at Hammock Ridge

BUILDING TYPE ONE
SECOND FLOOR
BUILDING PLAN

architects • planners

1770 fennell st. • maitland, florida 32751-7208 • (407) 660-5900 • fax (407) 875-9948
www.cbarchitects.com

US 27 - CLERMONT, LLC
800 HIGHLAND AVENUE
ORLANDO, FLORIDA 32803

Clermont, FL

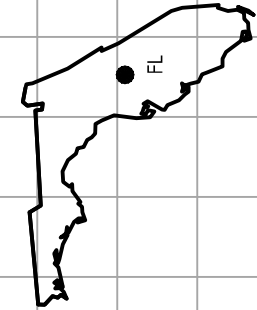

Charlan Brock and Associates
Charles L. Charlan, Architect, AR 8219

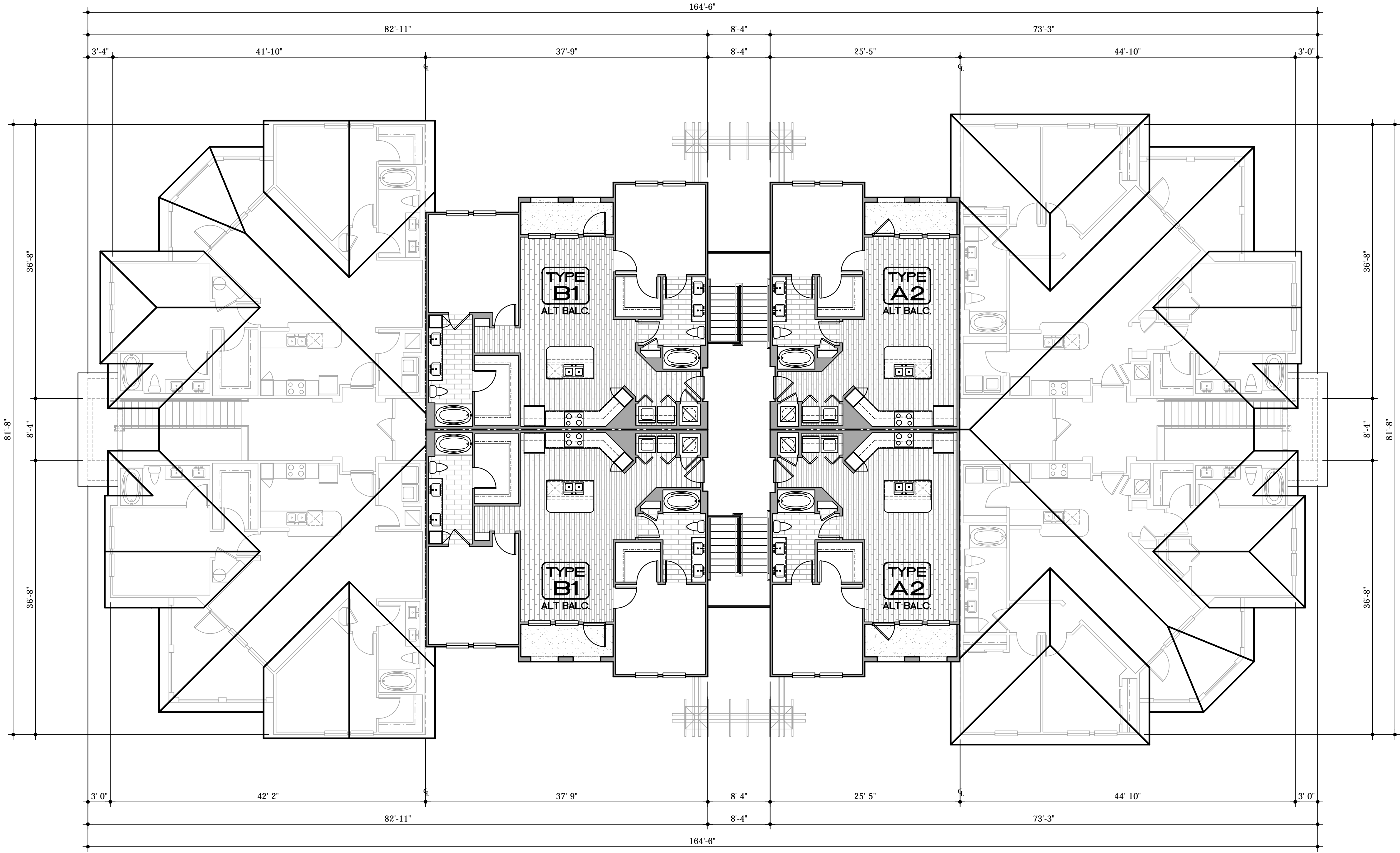

1 BUILDING TYPE ONE - THIRD FLOOR BUILDING PLAN

SCALE: 1/8"=1'-0"

BUILDING MIX						
BUILDING TYPE 1	LEVEL			PER BLDG.	NO OF BLDGS.	TOTAL
	1st	2nd	3rd			
UNIT A1	1	1	1	0	0	48
UNIT A2	2	2	2	0	0	48
UNIT A3	1	1	1	0	0	48
UNIT B1	2	2	2	0	0	48
UNIT B2	2	2	1	4	0	32
UNIT C1	2	2	1	4	0	32
TOTALS	8	8	4	20	8	160

date: 10-07-13
job no: 356913
drawn by: W

reviewed by: CBA
revisions:

A1.13

3569A13

charlan · brock & assoc., inc.



The Vineyards
at Hammock Ridge

BUILDING TYPE ONE
THIRD FLOOR
BUILDING PLAN

architects · planners

1770 fennell st. • maitland, florida 32751-7208 • (407) 660-5900 • fax (407) 875-9948
www.cbarchitects.com

US 27 - CLERMONT, LLC
800 HIGHLAND AVENUE
ORLANDO, FLORIDA 32803

Clermont, FL

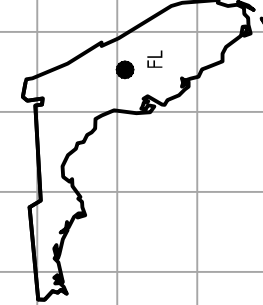

Charlan Brock and Associates
Charles L. Charlan, Architect, AR 8219

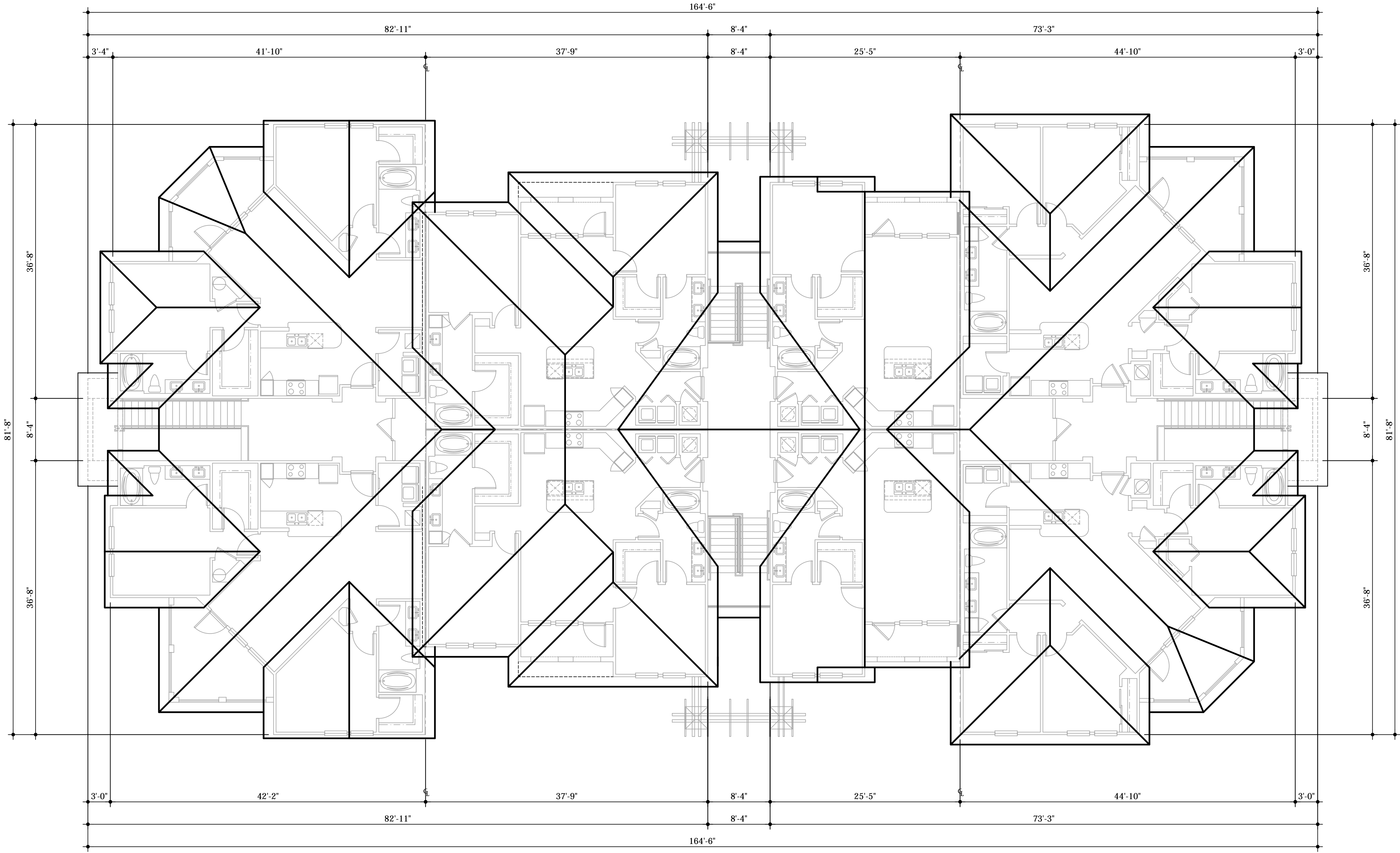

1 BUILDING TYPE ONE - ROOF PLAN

SCALE: 1/8"=1'-0"

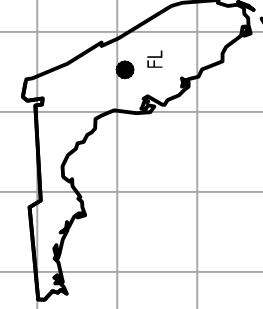
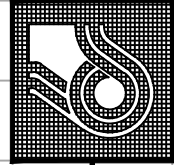

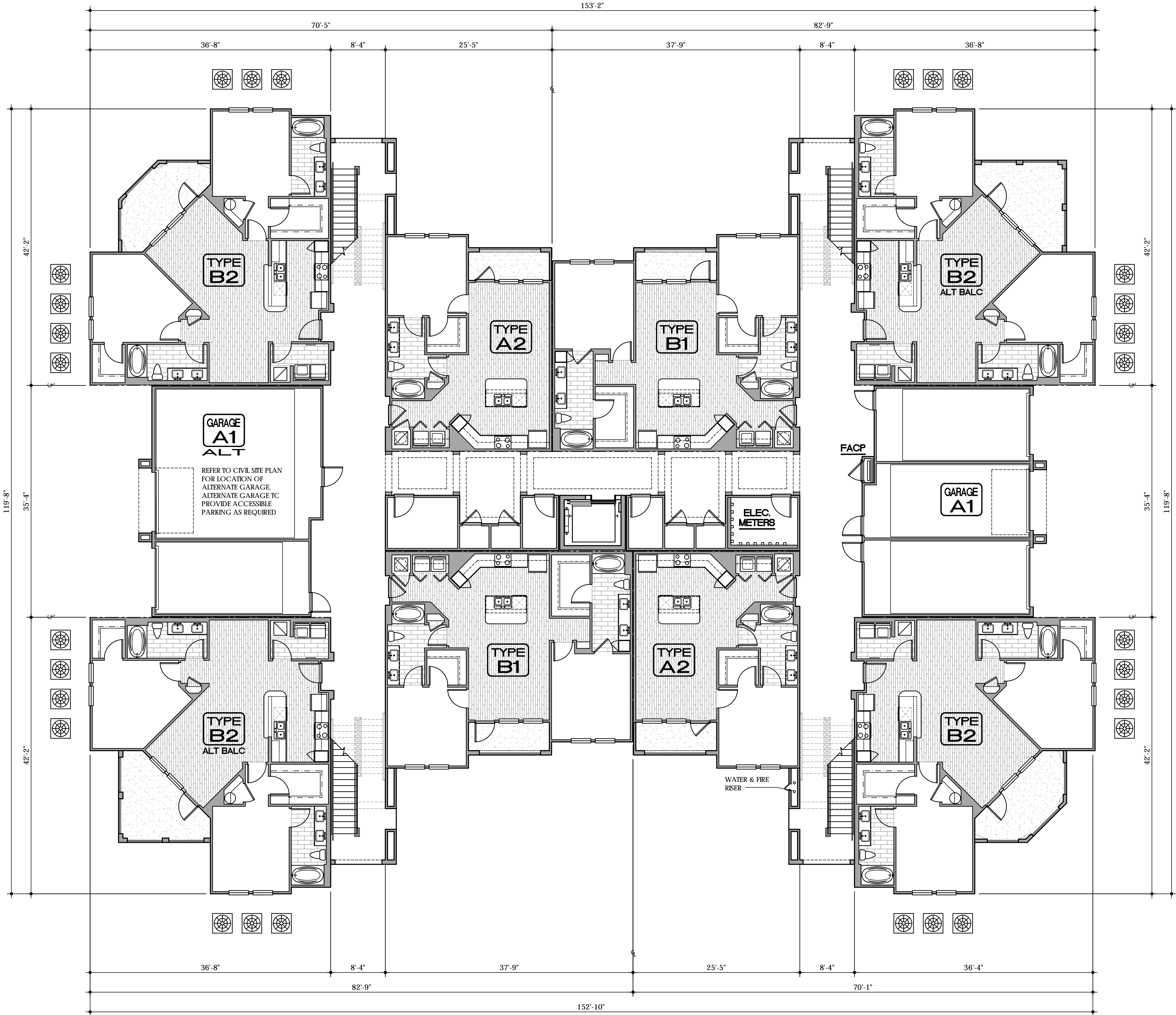

1 BUILDING TYPE TWO - FIRST FLOOR BUILDING PLAN

SCALE: 1/8"=1'-0"

BUILDING MIX						
BUILDING TYPE 2	1st LEVEL	2nd LEVEL	3rd LEVEL	PER BLDG.	NO. OF BLDGS.	TOTAL
UNIT A1	-	2	2	4	4	16
UNIT A2	2	2	2	6	4	24
UNIT A3	-	-	-	-	4	-
UNIT B1	2	2	2	6	4	24
UNIT B2	4	4	4	12	4	48
UNIT C1	-	-	-	-	4	-
TOTALS	8	10	10	28	4	112

date: 10-07-13
job no: 356913
drawn by: W

reviewed by: CBA
revisions:

A1.21

3569A1.21

charlan · brock & assoc., inc.

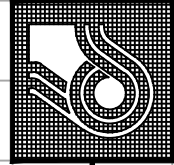

*The Vineyards
at Hammock Ridge*

**BUILDING TYPE TWO
FIRST FLOOR
BUILDING PLAN**

architects · planners

1770 fennell st. • maitland, florida 32751-7208 • (407) 660-8900 • fax (407) 875-9948
www.cbarchitects.com

US 27 - CLERMONT, LLC
800 HIGHLAND AVENUE
ORLANDO, FLORIDA 32803

charlan · brock & associates, inc. hereby reserves it's common law copyright and other property rights in these plans, ideas, and designs. these ideas, designs, and plans are not to be reproduced, changed or copied in any form or manner whatsoever, nor are they to be assigned to any third party, without first obtaining the express written permission from c.b.a., inc. written dimensions shall have precedence over scale dimensions.

Charlan Brock and Associates
Charles L. Charlan, Architect, AR 8219

Clermont, FL

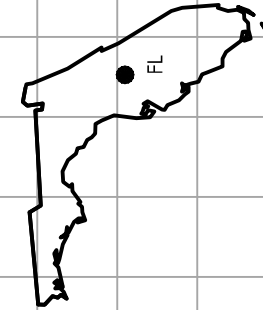

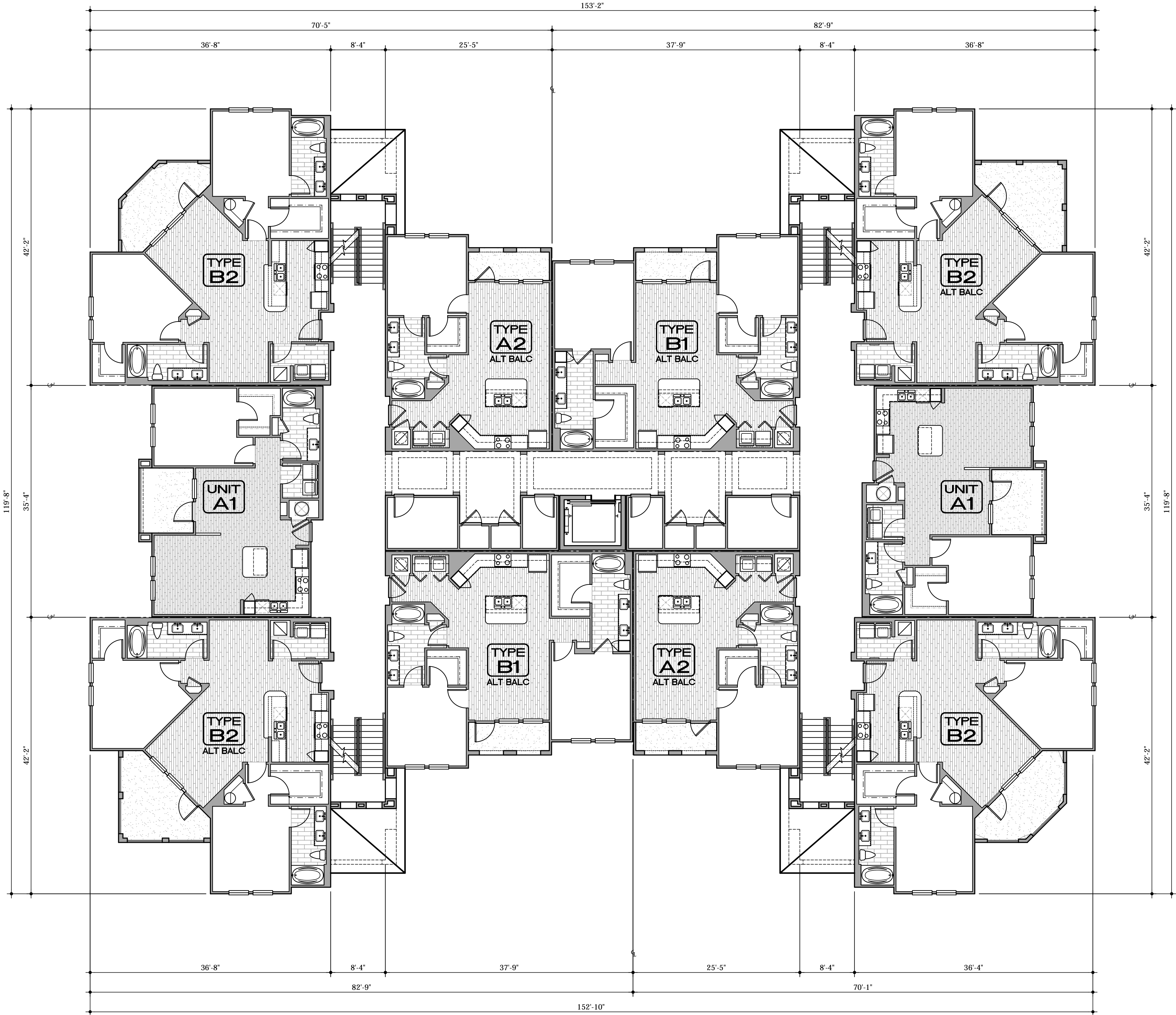

1 BUILDING TYPE TWO - SECOND FLOOR BUILDING PLAN

SCALE: 1/8"=1'-0"

BUILDING MIX						
BUILDING TYPE 2	1st LEVEL	2nd LEVEL	3rd LEVEL	PER BLDG.	NO. OF BLDGS.	TOTAL
UNIT A1	-	2	2	4	4	16
UNIT A2	2	2	2	6	4	24
UNIT A3	-	-	-	-	4	-
UNIT B1	2	2	2	6	4	24
UNIT B2	4	4	4	12	4	48
UNIT C1	-	-	-	-	4	-
TOTALS	8	10	10	28	4	112

date: 10-07-13
job no: 356913
drawn by: W

reviewed by: CBA
revisions:

A1.22

3569A1.22

charlan · brock & assoc., inc.



The Vineyards
at Hammock Ridge

BUILDING TYPE TWO
SECOND FLOOR
BUILDING PLAN

architects · planners

1770 fennell st. • maitland, florida 32751-7208 • (407) 860-5900 • fax (407) 875-9948
www.cbarchitects.com

US 27 - CLERMONT, LLC
800 HIGHLAND AVENUE
ORLANDO, FLORIDA 32803

Clermont, FL

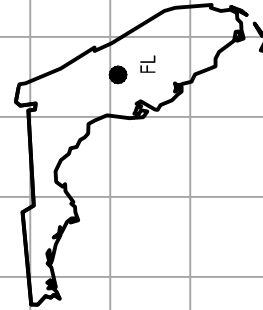

Charlan Brock and Associates
Charles L. Charlan, Architect, AR 8219

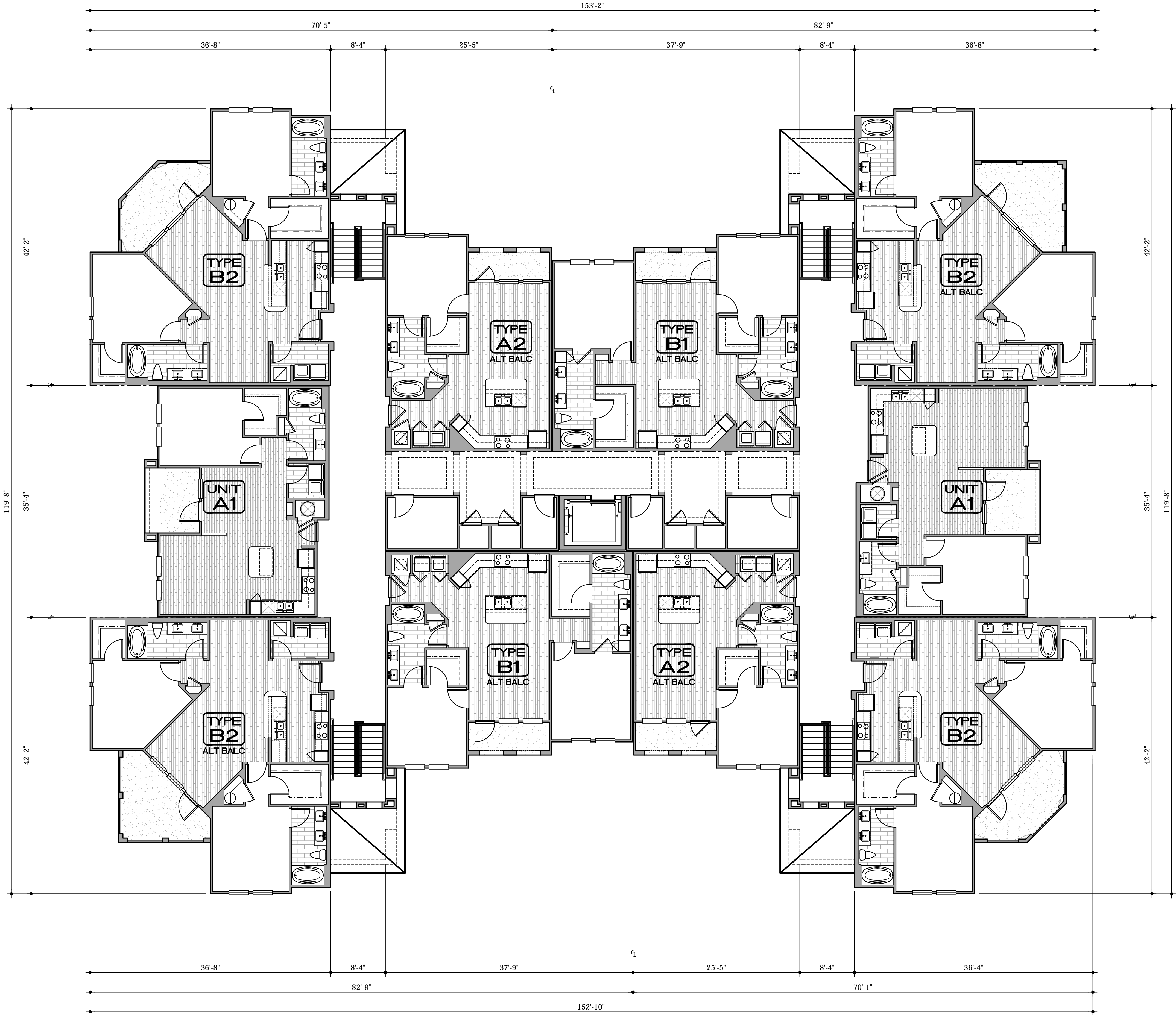

1 BUILDING TYPE TWO - THIRD FLOOR BUILDING PLAN

SCALE: 1/8"=1'-0"

BUILDING MIX						
BUILDING	1st	2nd	3rd	PER	NO. OF	TOTAL
TYPE 2	LEVEL	LEVEL	LEVEL	BLDG.	BDGS.	
UNIT A1	-	2	2	4	4	16
UNIT A2	2	2	2	6	4	24
UNIT A3	-	-	-	-	4	-
UNIT B1	2	2	2	6	4	24
UNIT B2	4	4	4	12	4	48
UNIT C1	-	-	-	-	4	-
TOTALS	8	10	10	28	4	112

date: 10-07-13
job no: 3569.13
drawn by: W

reviewed by: CBA
revisions:

A1.23

3569A123

charlan · brock & assoc., inc.



The Vineyards
at Hammock Ridge

BUILDING TYPE TWO
THIRD FLOOR
BUILDING PLAN

architects · planners

1770 fennell st. • maitland, florida 32751-7208 • (407) 860-8900 • fax (407) 875-9948
www.cbarchitects.com

US 27 - CLERMONT, LLC
800 HIGHLAND AVENUE
ORLANDO, FLORIDA 32803

Clermont, FL

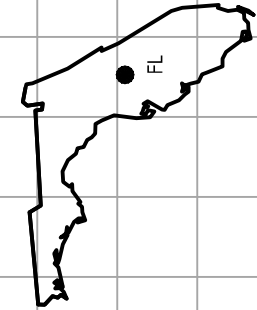

Charlan Brock and Associates
Charles L. Charlan, Architect, AR 8219

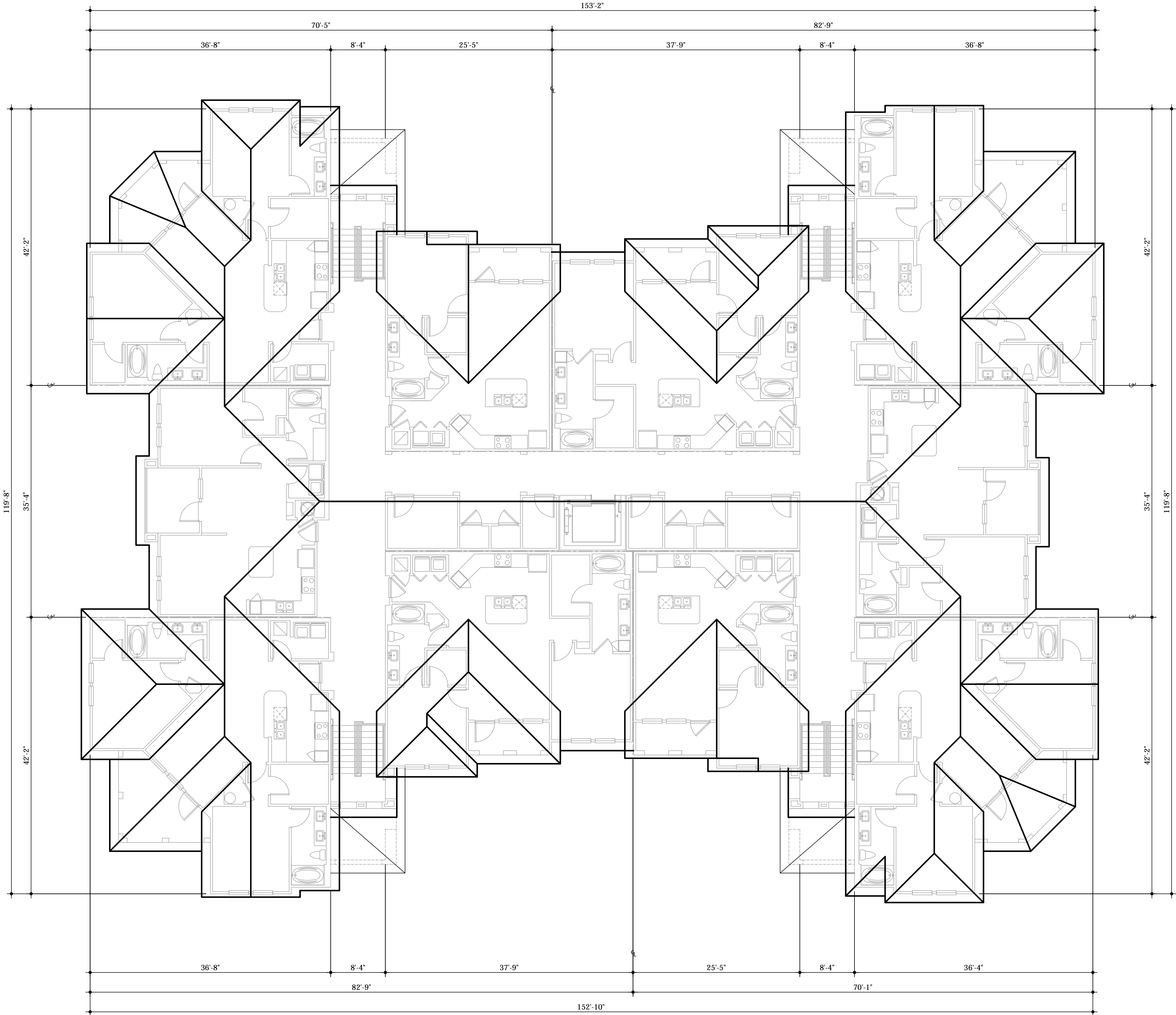

1 BUILDING TYPE TWO - THIRD FLOOR BUILDING PLAN

SCALE: 1/8"=1'-0"

date: 10-07-13
job no: 3569.13
drawn by: W
reviewed by: CBA
revisions:

A1.24

3569A1.24

charlan · brock & assoc., inc.

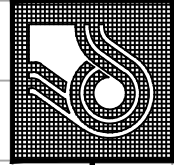

The Vineyards
at Hammock Ridge

BUILDING TYPE TWO
ROOF PLAN

architects · planners

1770 fennell st. • maitland, florida 32751-7208 • (407) 860-8900 • fax (407) 875-9948
www.charlarchitects.com

US 27 - CLERMONT, LLC
800 HIGHLAND AVENUE
ORLANDO, FLORIDA 32803

Clermont, FL

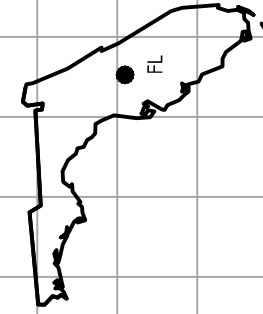

charlan brock & associates, inc. hereby reserves it's common law copyright and other property rights in these plans, ideas, and designs. these ideas, designs, and plans are not to be reproduced, changed or copied in any form or manner whatsoever, nor are they to be assigned to any third party, without first obtaining the express written permission from c.b.a., inc. written dimensions shall have precedence over scale dimensions.

Charlan Brock and Associates
Charles L. Chatlan, Architect, AR 8219

SCALE: 1/8"=1'-0"

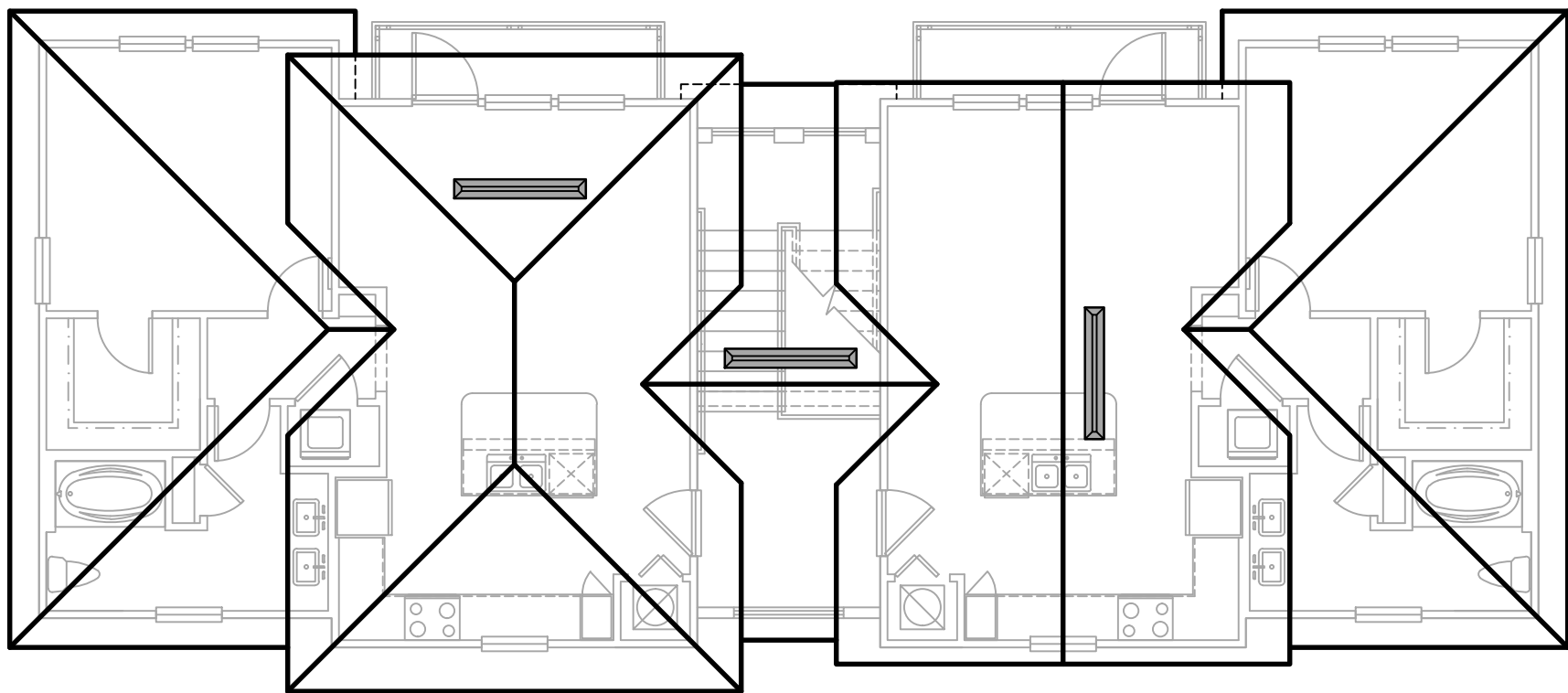

SCALE: 1/8"=1'-0"

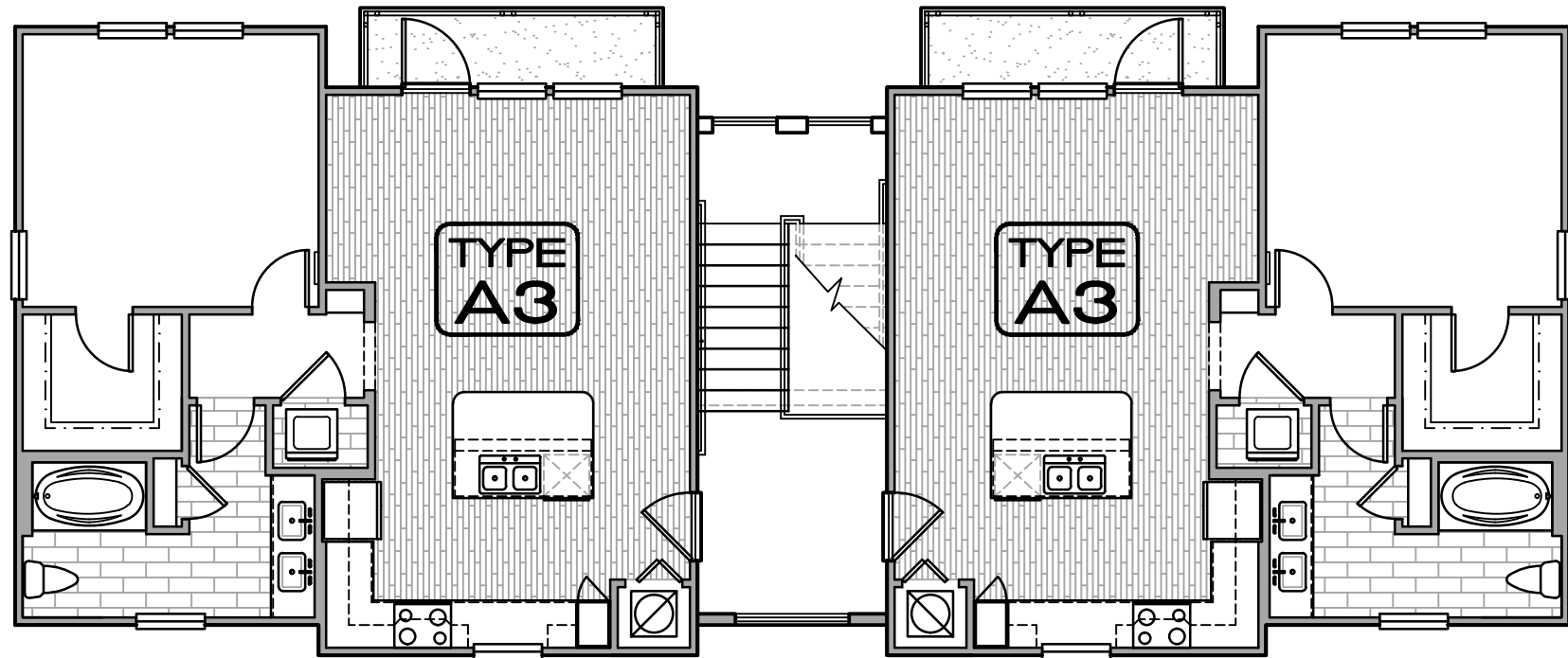

SCALE: 1/8"=1'-0"

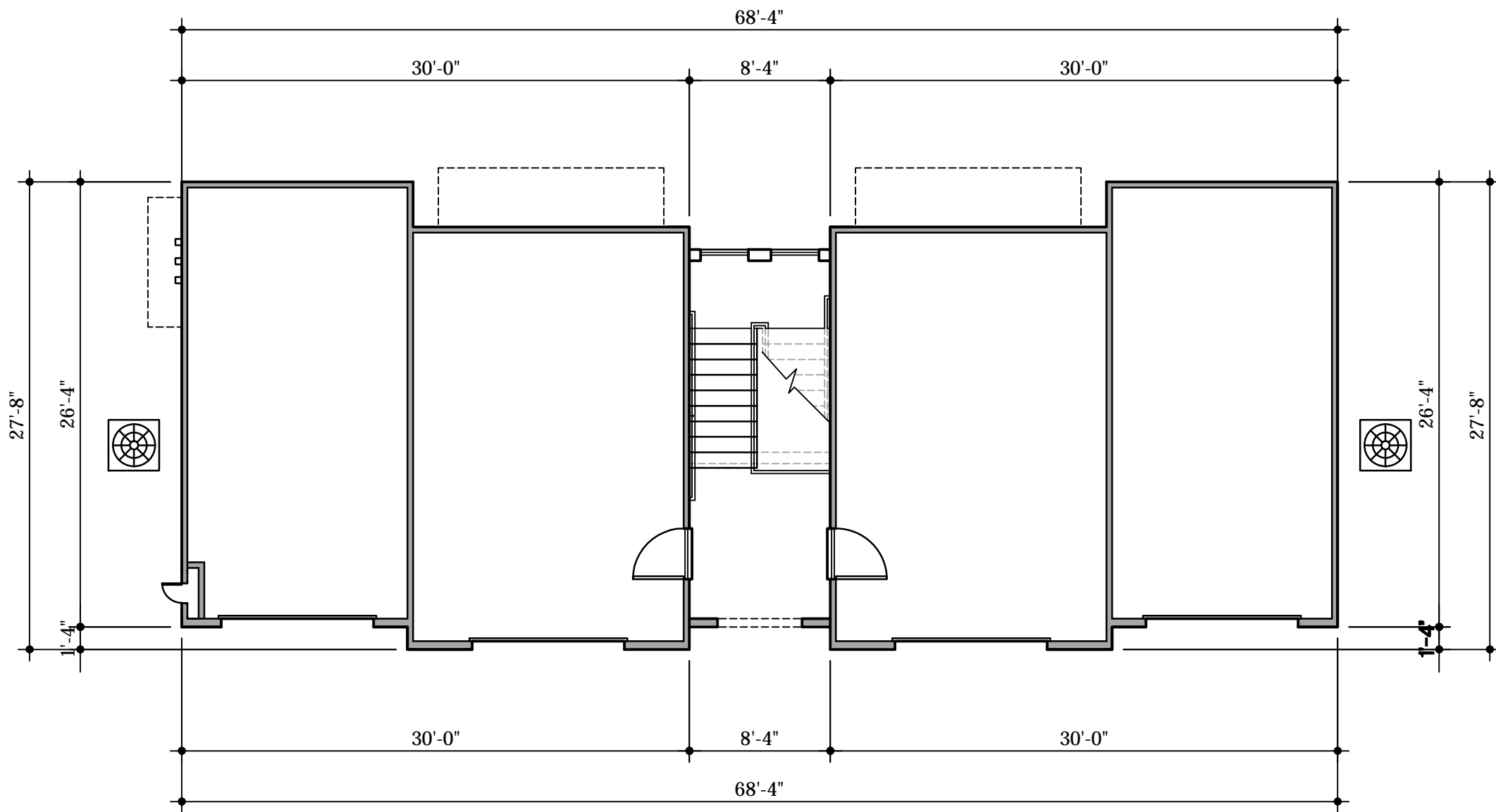

BUILDING MIX						
BUILDING TYPE 3	1st LEVEL	2nd LEVEL	3rd LEVEL	PER BLDG.	NO.OF BLDG.	TOTAL
UNIT A1	-	-	-	-	4	-
UNIT A2	-	-	-	-	4	-
UNIT A3	-	2	-	2	4	8
UNIT B1	-	-	-	-	4	-
UNIT B2	-	-	-	-	4	-
UNIT C1	-	-	-	-	4	-
TOTALS	-	2	-	2	4	8

A1.31

date: 10-07-13	job no: 3569.13	drawn by: mv
----------------	-----------------	--------------

reviewed by: CBA

revisions:

3569A131

charlan · brock & assoc., inc.

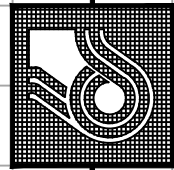

The Vineyards at Hammock Ridge

**BUILDING TYPE THREE
FIRST AND SECOND FLOOR
BUILDING PLANS**

_____, Brock & Associates, Inc. hereby reserves its common law copyright and other property rights in these plans, ideas, and designs. These ideas, designs, and plans are not to be reproduced, changed or copied in any form or manner whatsoever, nor are they to be assigned to any third party, without first obtaining the express written permission from C.B.A., Inc. Written dimensions shall have precedence over scale dimensions.

architects. planners

1770 fennell st. • mailand, florida 32751-7208 • (407) 660-8900 • fax (407) 875-9948
www.cbaarchitects.com

US 27 - CLERMONT, LLC
800 HIGHLAND AVENUE
ORLANDO, FLORIDA 32803

Clermont, FL

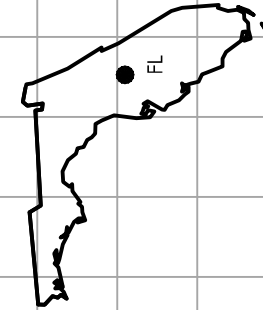

3 CARWASH FLOOR PLAN

SCALE: 1/8"=1'-0"

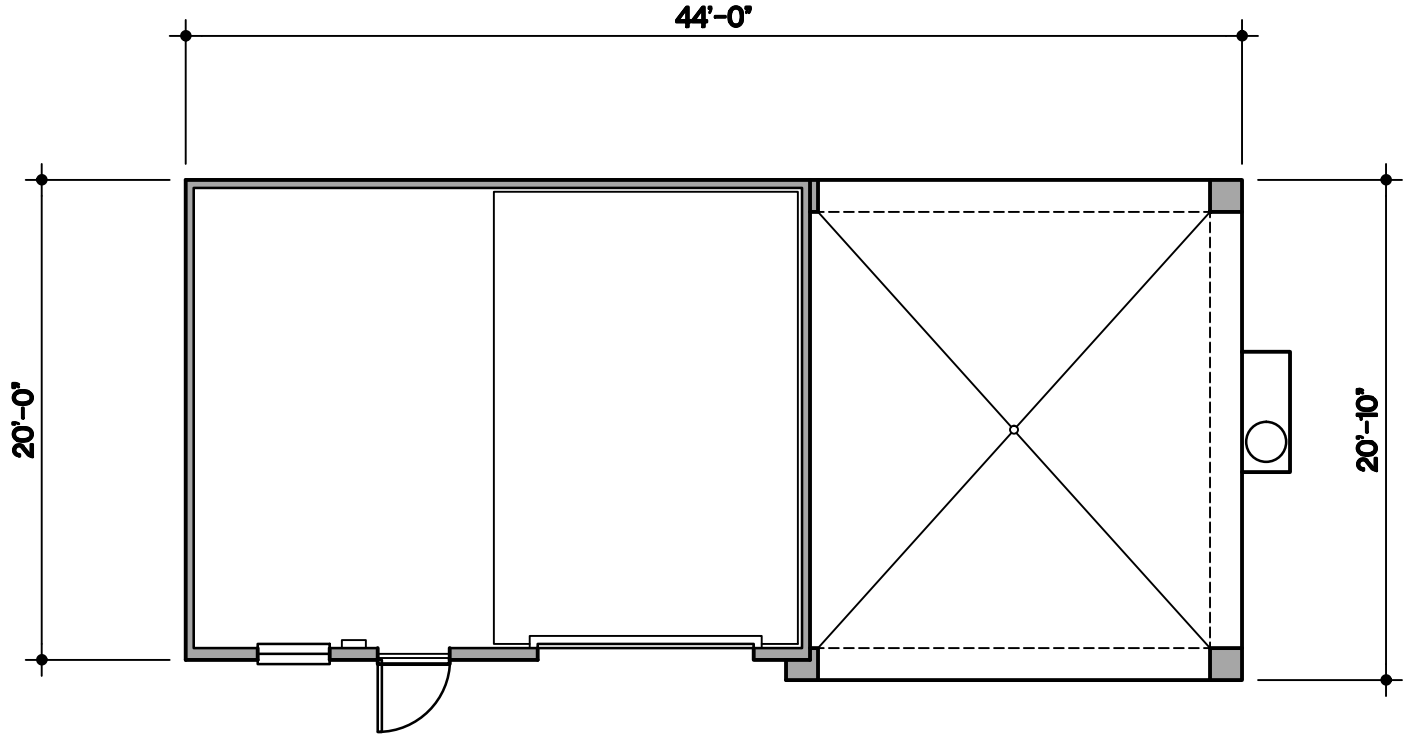

4 TRASH COMPACTOR FLOOR PLAN

SCALE: 1/8"=1'-0"

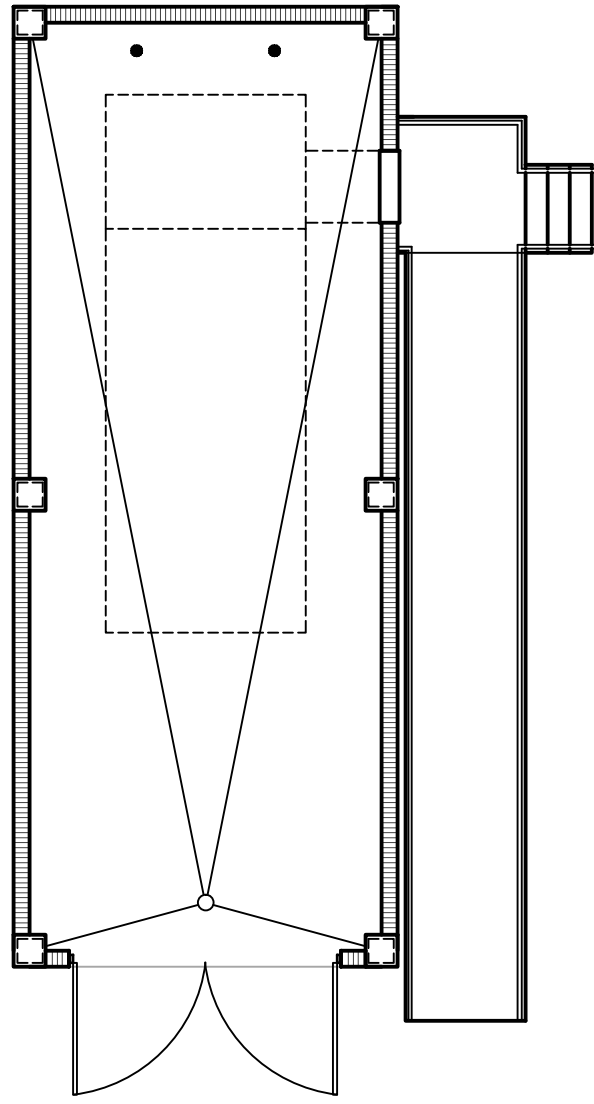

1 GARAGE FLOOR PLAN

SCALE: 1/8"=1'-0"

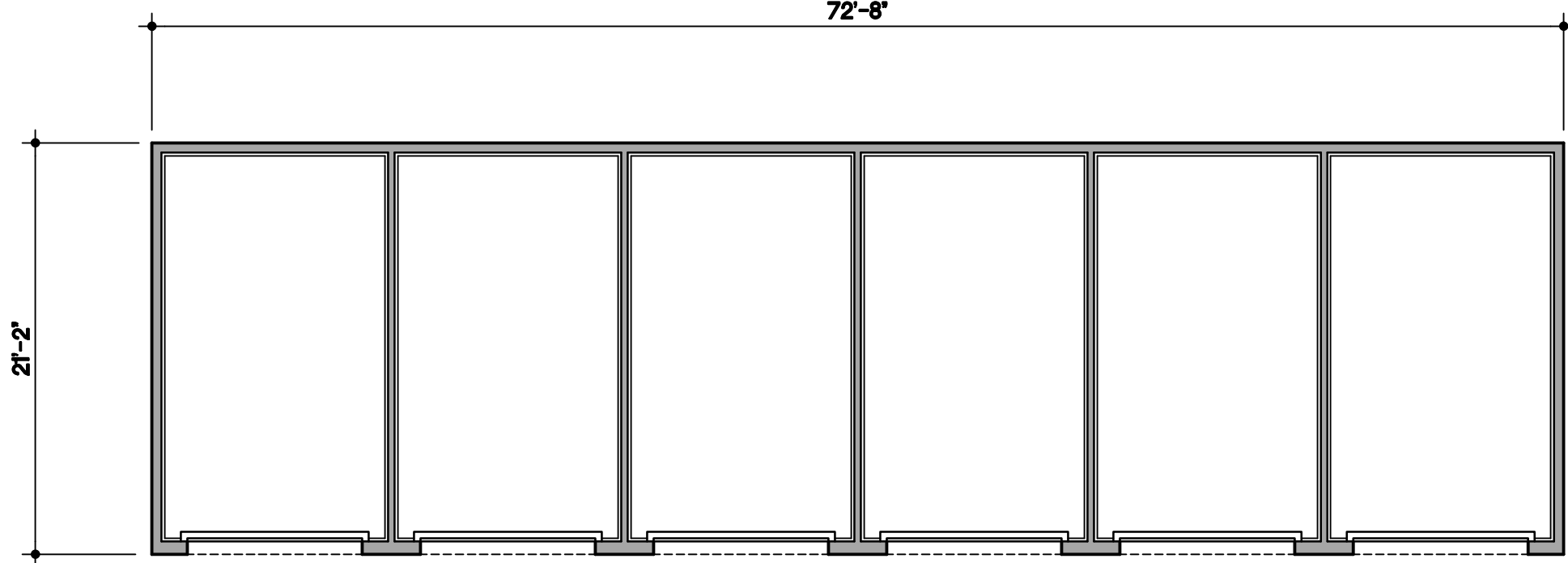

2 ACCESSIBLE GARAGE FLOOR PLAN

SCALE: 1/8"=1'-0"

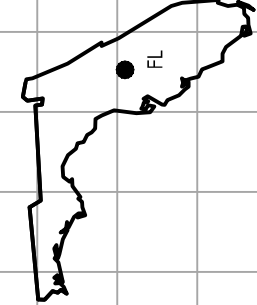
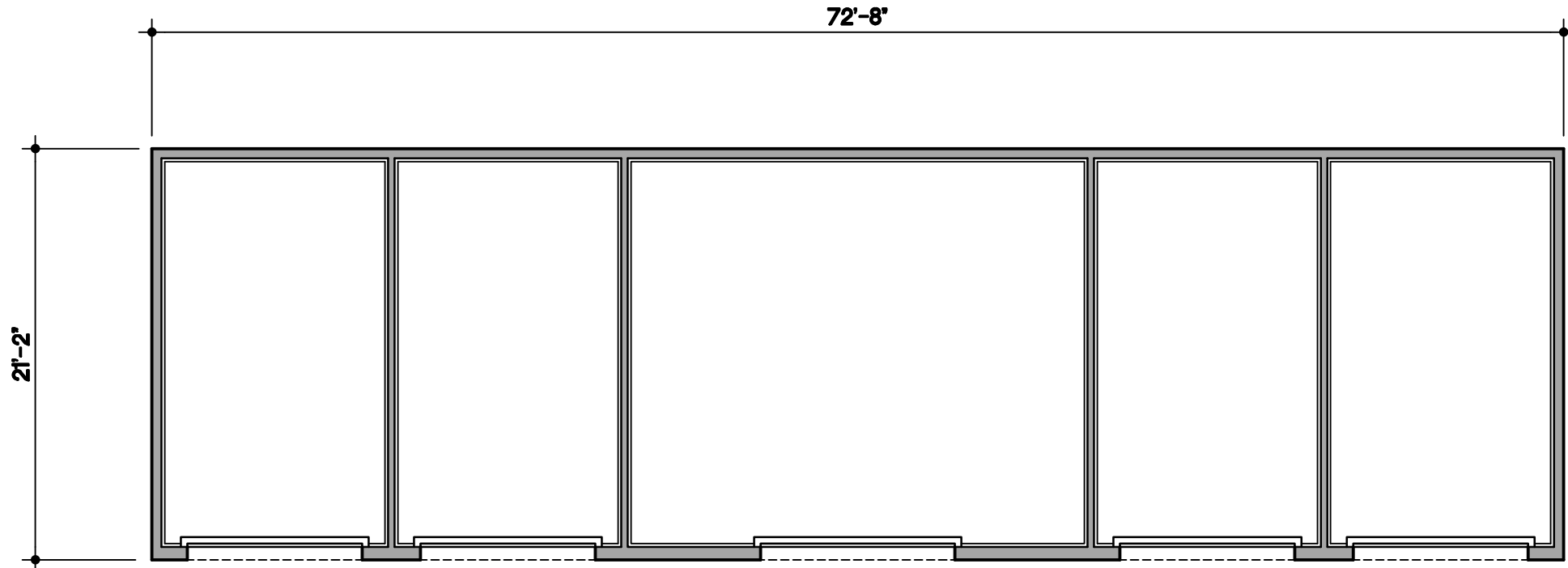

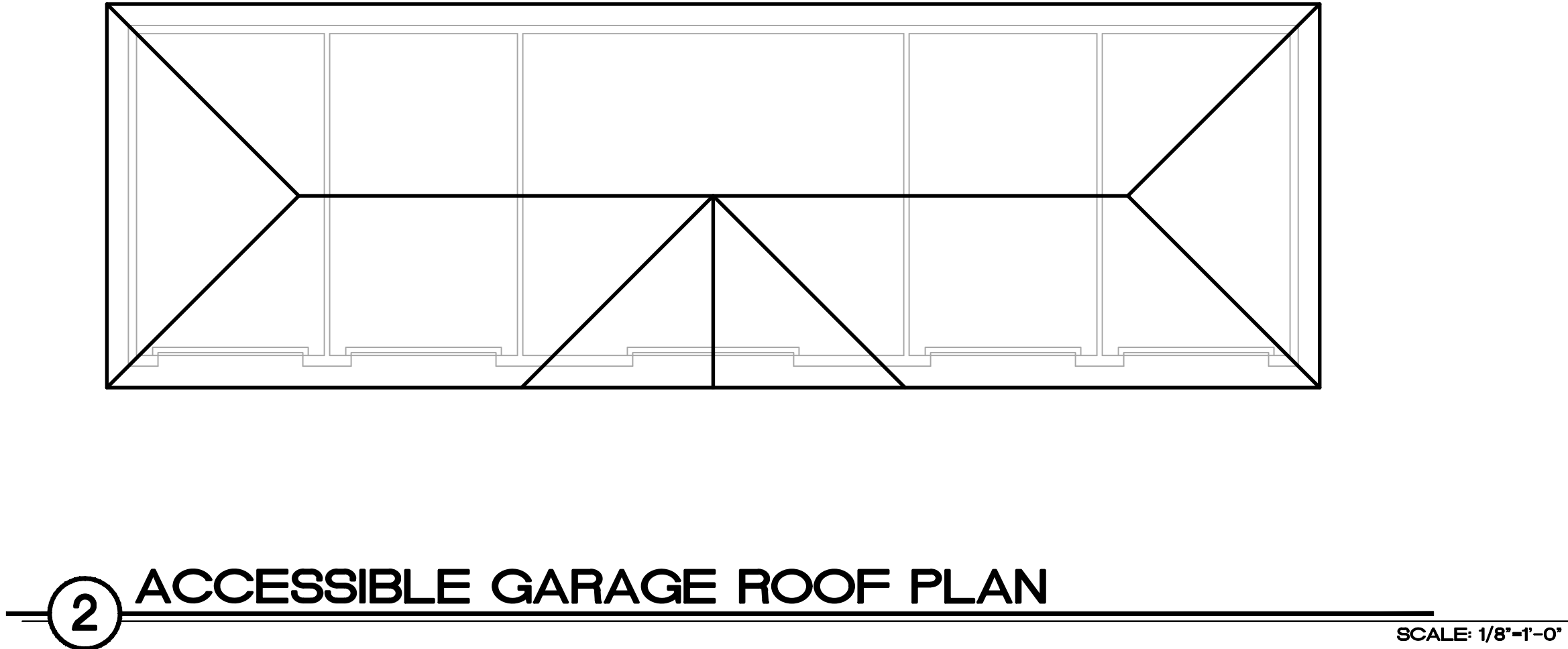
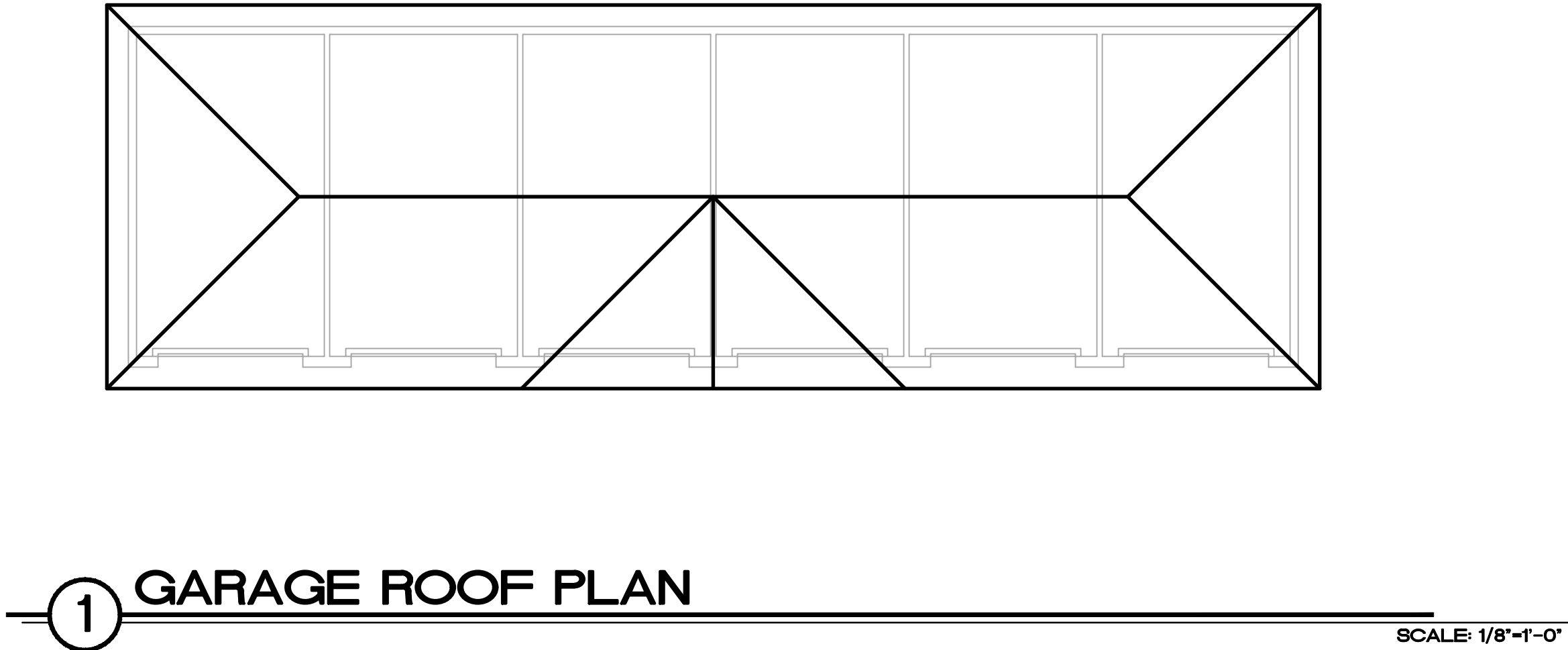
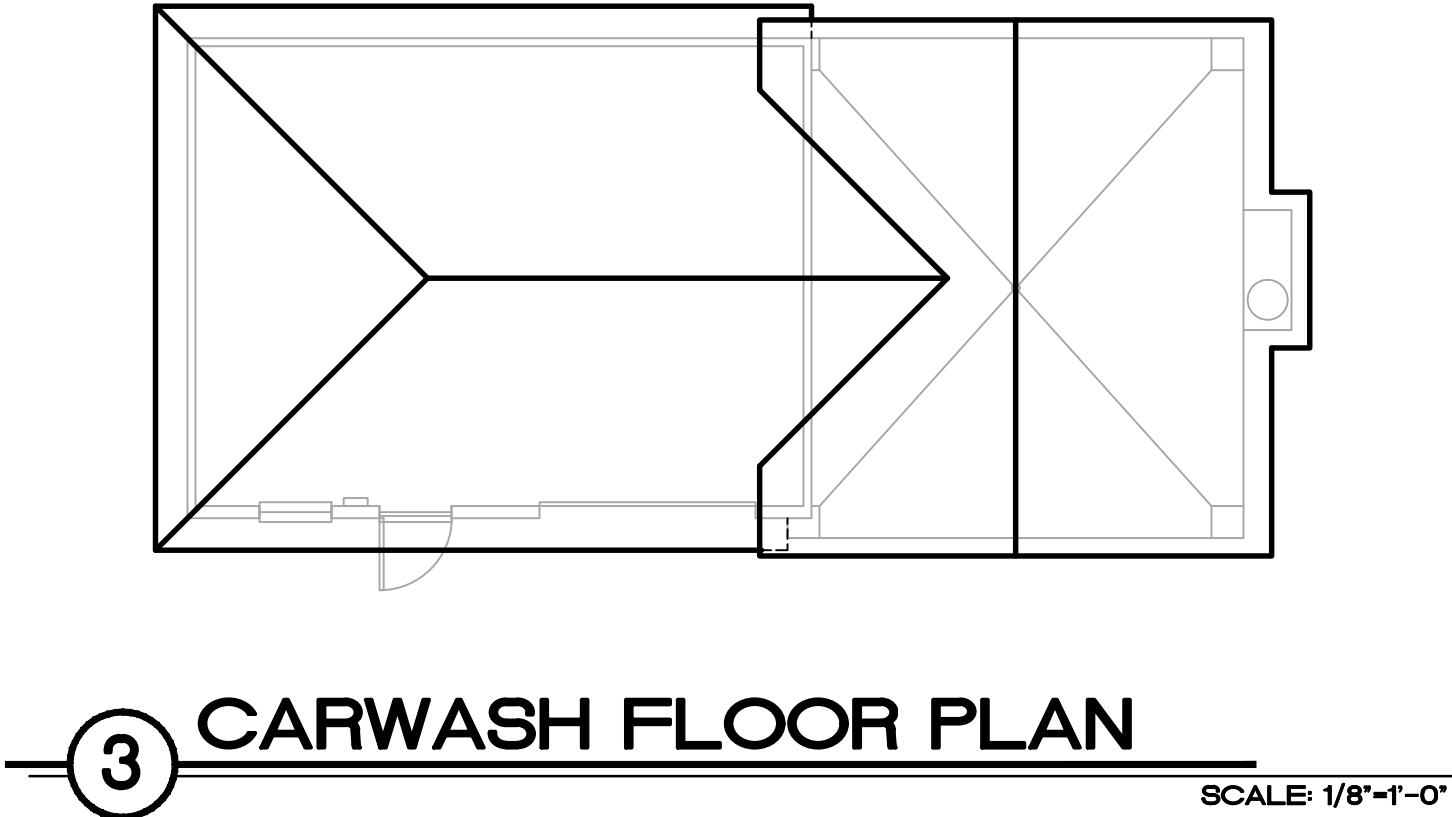

date: 10-07-13 job no: 356913 drawn by: MW		architects • planners 1770 fennell st. • maitland, florida 32751-7208 • (407) 660-5900 • fax (407) 875-9948 www.chararchitects.com		Clermont, FL
reviewed by: CBA revisions:		US 27 - CLERMONT, LLC 800 HIGHLAND AVENUE ORLANDO, FLORIDA 32803		
		The Vineyards at Hammock Ridge		
		amenities buildings roof plans		
		charlan brock & associates, inc. hereby reserves it's common law copyright and other property rights in these plans, ideas, and designs. these ideas, designs, and plans are not to be reproduced, changed or copied in any form or manner whatsoever, nor are they to be assigned to any third party, without first obtaining the express written permission from c.b.a., inc. written dimensions shall have precedence over scale dimensions.		Charlan Brock and Associates Charles L. Chatlan, Architect, AR 8219
A1.42		3569A1.42		



1 BUILDING TYPE ONE - FRONT ELEVATION

SCALE: 1/8"=1'-0"



2 BUILDING TYPE ONE - RIGHT SIDE ELEVATION

SCALE: 1/8"=1'-0"



1 BUILDING TYPE ONE - REAR ELEVATION

SCALE: 1/8"=1'-0"



2 BUILDING TYPE ONE - LEFT SIDE ELEVATION

SCALE: 1/8"=1'-0"

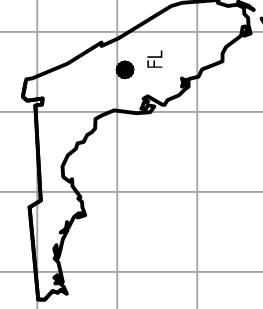
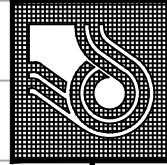



2

BUILDING TYPE TWO - RIGHT / LEFT SIDE ELEVATION

SCALE: 1/8"=1'-0"



1

BUILDING TYPE TWO - FRONT / REAR ELEVATION

SCALE: 1/8"=1'-0"



3 BUILDING TYPE THREE - LEFT ELEVATION

SCALE: 1/8"=1'-0"

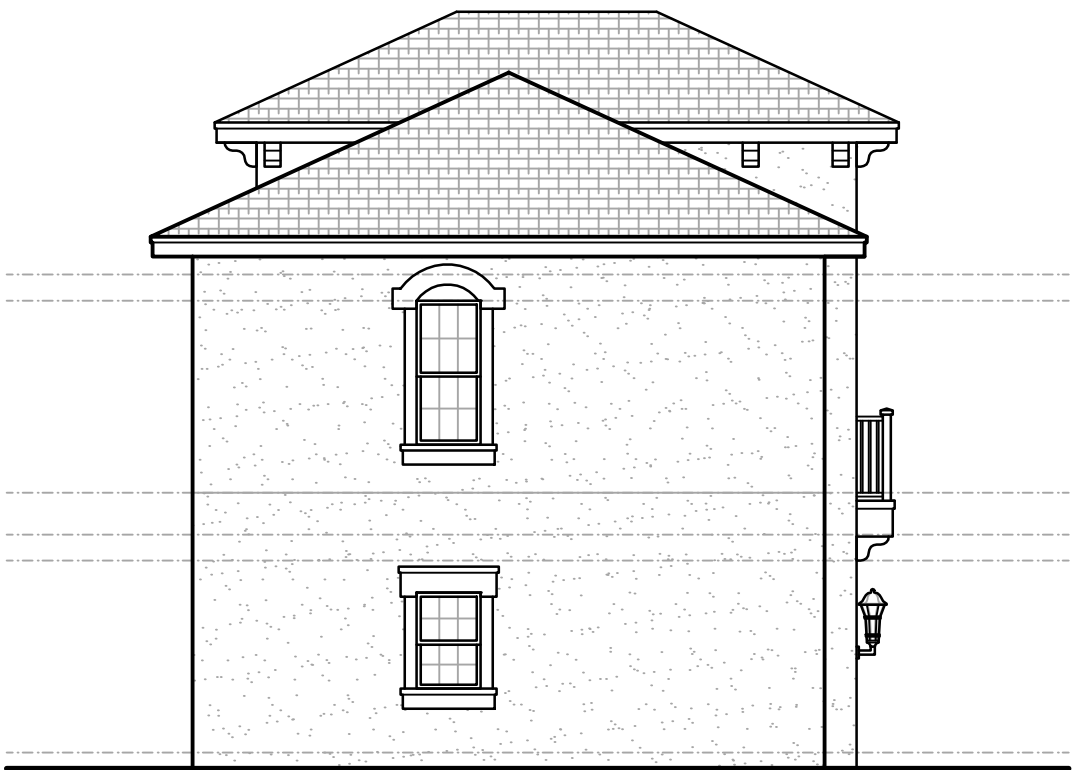

4 BUILDING TYPE THREE - RIGHT ELEVATION

SCALE: 1/8"=1'-0"



1 BUILDING TYPE THREE - FRONT ELEVATION

SCALE: 1/8"=1'-0"



2 BUILDING TYPE THREE - REAR ELEVATION

SCALE: 1/8"=1'-0"

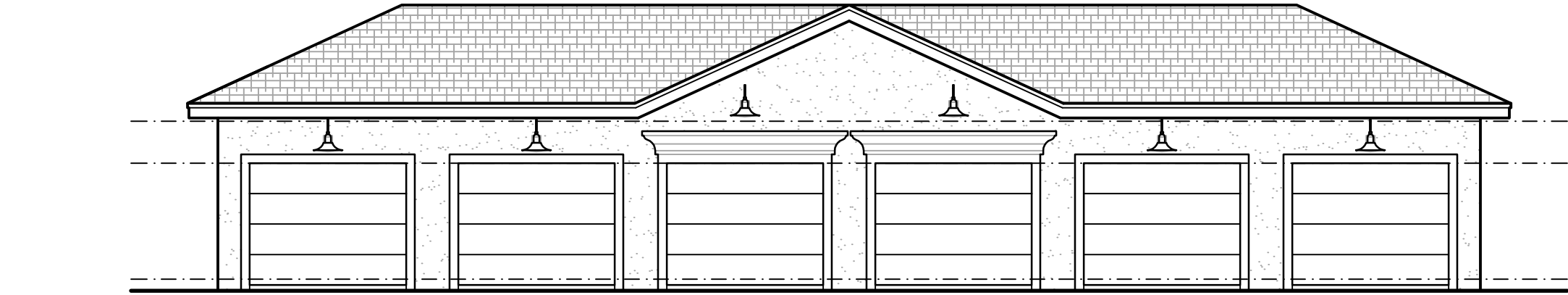

1 SIX CAR GARAGE - FRONT ELEVATION

SCALE: 1/8"=1'-0"

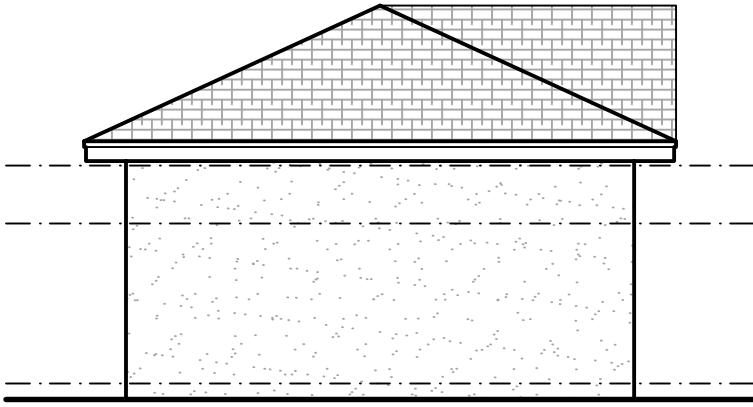

2 LEFT ELEVATION

SCALE: 1/8"=1'-0"

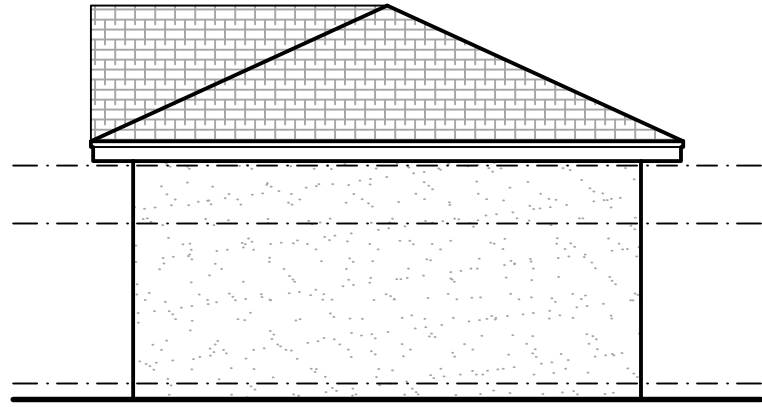

3 RIGHT ELEVATION

SCALE: 1/8"=1'-0"

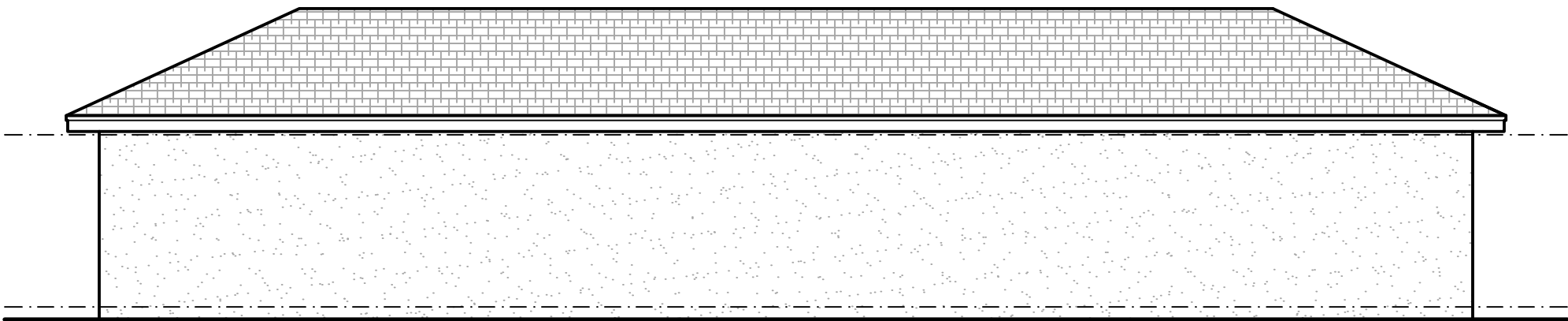

4 SIX CAR GARAGE - REAR ELEVATION

SCALE: 1/8"=1'-0"

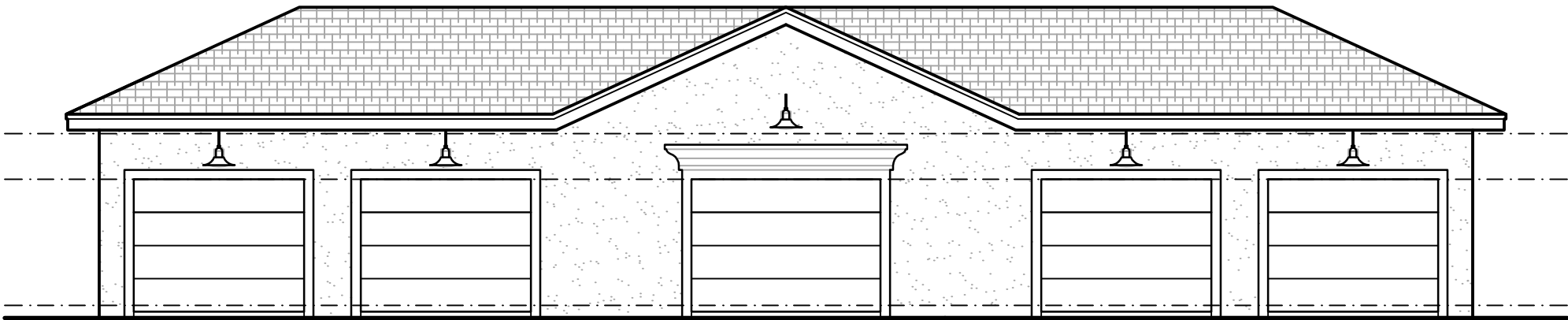

5 FIVE CAR GARAGE - FRONT ELEVATION

SCALE: 1/8"=1'-0"

date: 10-07-13
job no: 3569.13
drawn by: W
reviewed by: CBA
revisions:

A2.41

3569A2.41

charlan · brock & assoc., inc.

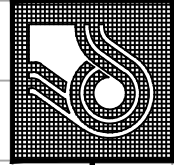

The Vineyards
at Hammock Ridge

AMENITIES
BUILDINGS
ELEVATIONS

architects · planners

1770 fennell st. • maitland, florida 32751-7208 • (407) 660-5900 • fax (407) 875-9948
www.cbarchitects.com

US 27 - CLERMONT, LLC
800 HIGHLAND AVENUE
ORLANDO, FLORIDA 32803

Clermont, FL

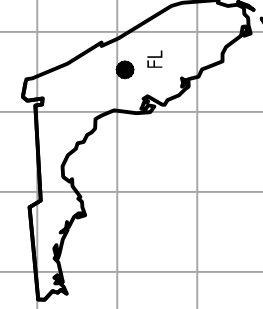

charlan brock & associates, inc. hereby reserves it's common law copyright and other property rights in these plans, ideas, and designs. these ideas, designs, and plans are not to be reproduced, changed or copied in any form or manner whatsoever, nor are they to be assigned to any third party, without first obtaining the express written permission from c.b.a., inc. written dimensions shall have precedence over scale dimensions.

Charlan Brock and Associates
Charles L. Chafan, Architect, AR 8219

UNIT A1 AREA	
A/C SPACE:	832 SQ.FT.
BALCONY:	63 SQ.FT.
TOTAL:	895 SQ.FT.

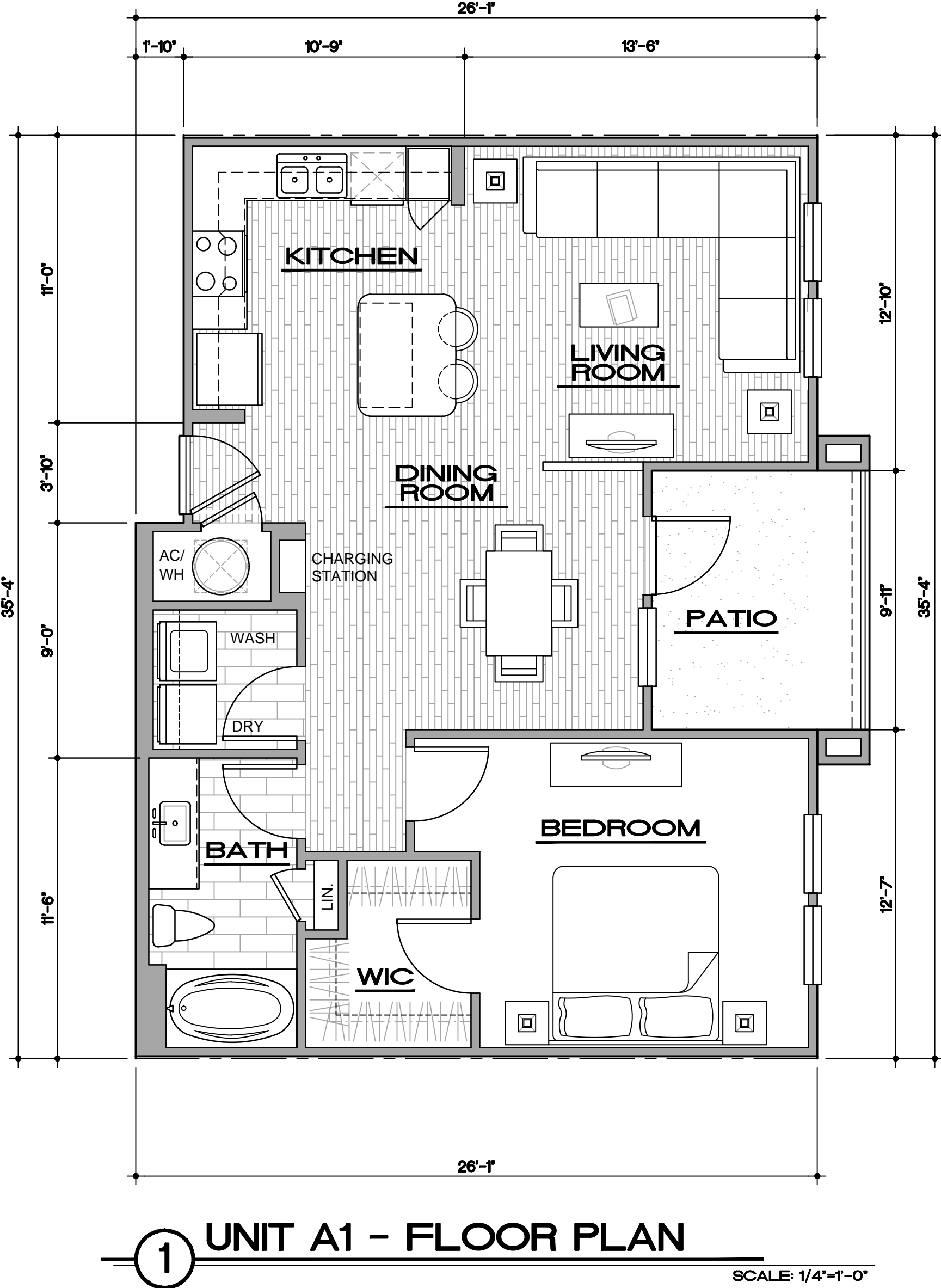

1 UNIT A1 - FLOOR PLAN
SCALE: 1/4"=1'-0"

date: 10-07-13 job no: 3569.13 drawn by: S.F.		architects • planners 1770 fennell st. • maitland, florida 32751-7208 • (407) 660-5900 • fax (407) 875-9948 www.chararchitects.com		Clermont, FL
reviewed by: CBA		US 27 - CLERMONT, LLC 800 HIGHLAND AVENUE ORLANDO, FLORIDA 32803		Charlan Brock and Associates Charles L. Charlan, Architect, AR 8219
revisions:		The Vineyards at Hammock Ridge		
A4.01		1/4" UNIT PLANS UNIT A1		
3569A4.01		charlan • brock & assoc., inc. in any form or manner whatsoever, nor are they to be assigned to any third party, without first obtaining the express written permission from c.b.a., inc. these ideas, designs, and plans are not to be reproduced, changed or copied over scale dimensions.		

UNIT A2 AREA	
A/C SPACE:	749 SQ. FT.
BALCONY:	64 SQ. FT.
TOTAL:	813 SQ. FT.

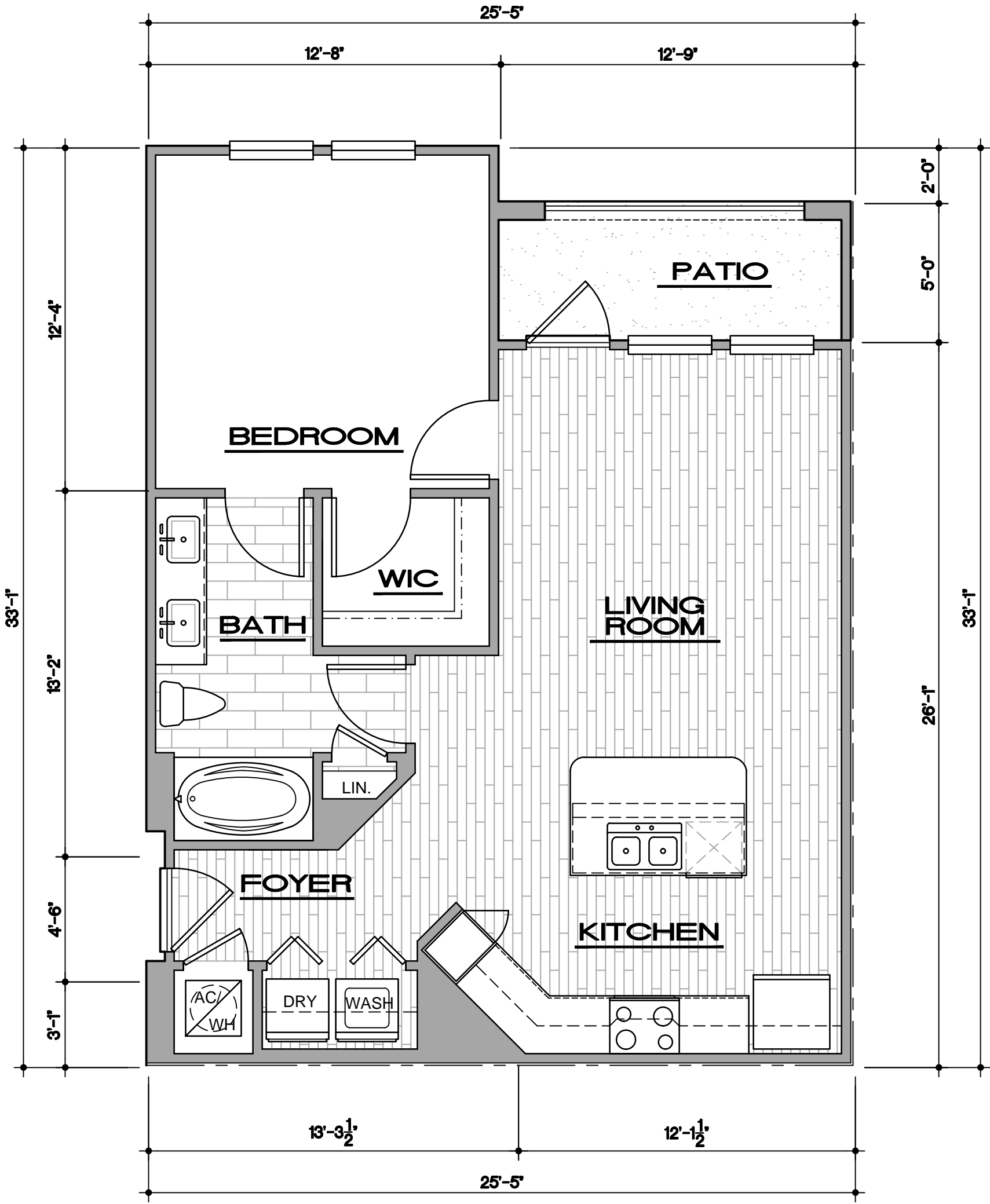

1 UNIT A2 - FLOOR PLAN

SCALE: 1/4"=1'-0"

A4.02

date: 10-07-13
job no: 3569.13
drawn by: S.F.
reviewed by: CBA
revisions:

3569A4.02

charlan · brock & assoc., inc.



The Vineyards
at Hammock Ridge

1/4" UNIT PLANS
UNIT A2

architects · planners

1770 fennell st. • maitland, florida 32751-7208 • (407) 660-5900 • fax (407) 875-9948
www.cbarchitects.com

US 27 - CLERMONT, LLC
800 HIGHLAND AVENUE
ORLANDO, FLORIDA 32803

charlan brock & associates, inc. hereby reserves it's common law copyright and other property rights in these plans, ideas, and designs. these ideas, designs, and plans are not to be reproduced, changed or copied in any form or manner whatsoever, nor are they to be assigned to any third party, without first obtaining the express written permission from c.b.a., inc. written dimensions shall have precedence over scale dimensions.

Charlan Brock and Associates
Charles L. Chafan, Architect, AR 8219

Clermont, FL

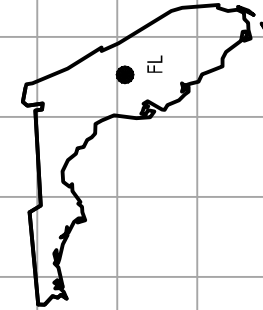

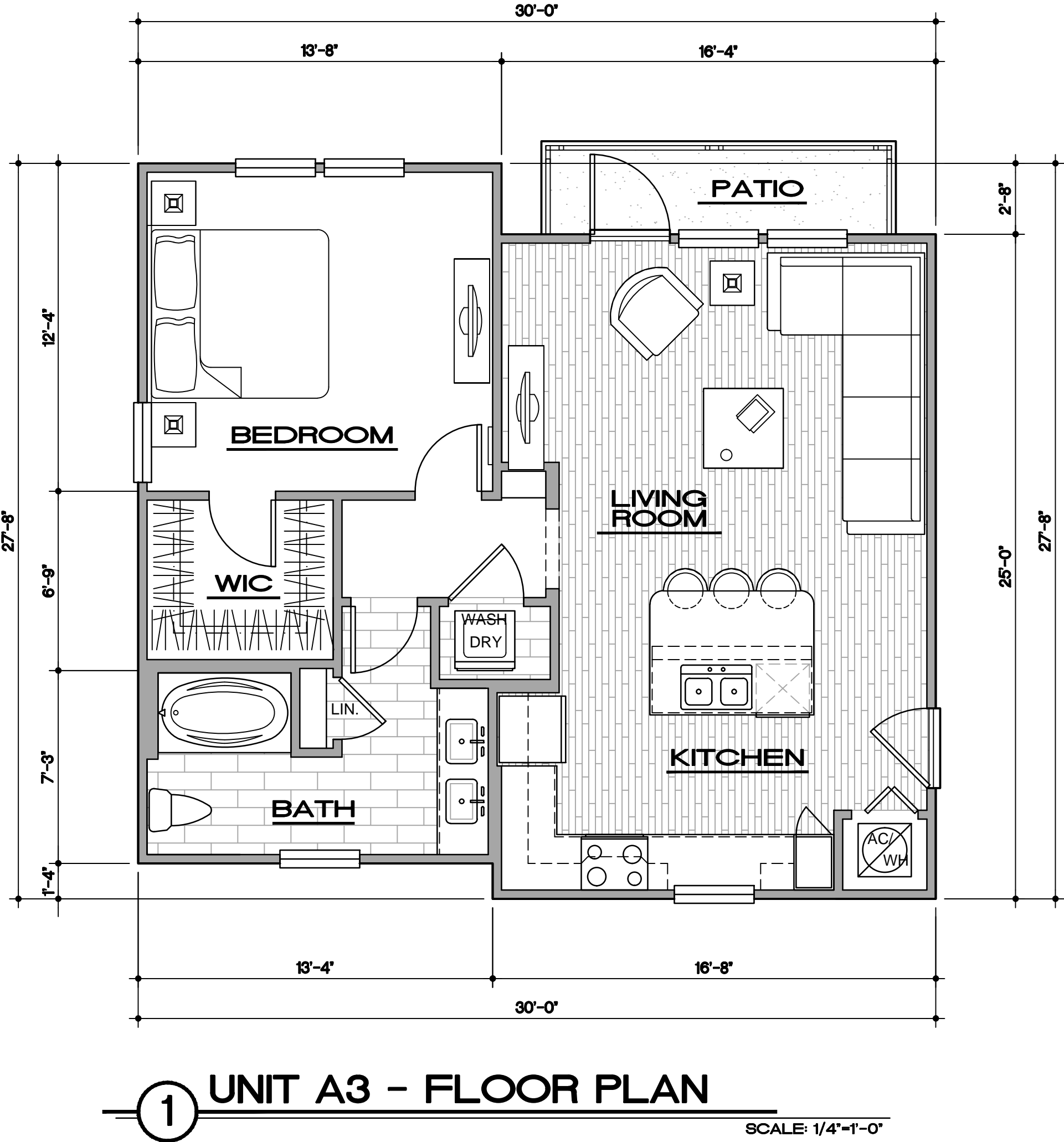

date: 10-07-13 job no: 3569.13 drawn by: S.F.		architects • planners 1770 fennell st. • maitland, florida 32751-7208 • (407) 660-5900 • fax (407) 875-9948 www.charlansarchitects.com		Clermont, FL	
reviewed by: CBA		US 27 - CLERMONT, LLC 800 HIGHLAND AVENUE ORLANDO, FLORIDA 32803		Charlan Brock and Associates Charles L. Charlan, Architect, AR 8219	
revisions:		The Vineyards at Hammock Ridge		Charlan Brock and Associates Charles L. Charlan, Architect, AR 8219	
A4.03		1/4" UNIT PLANS UNIT A3		Charlan Brock & Associates, Inc. hereby reserves it's common law copyright and other property rights in these plans, ideas, and designs. These ideas, designs, and plans are not to be reproduced, changed or copied in any form or manner whatsoever, nor are they to be assigned to any third party, without first obtaining the express written permission from C.B.A., Inc. written dimensions shall have precedence over scale dimensions.	
3569A403					

UNIT B1 AREA	
A/C SPACE:	1109 SQ. FT.
BALCONY:	62 SQ. FT.
TOTAL:	1171 SQ. FT.

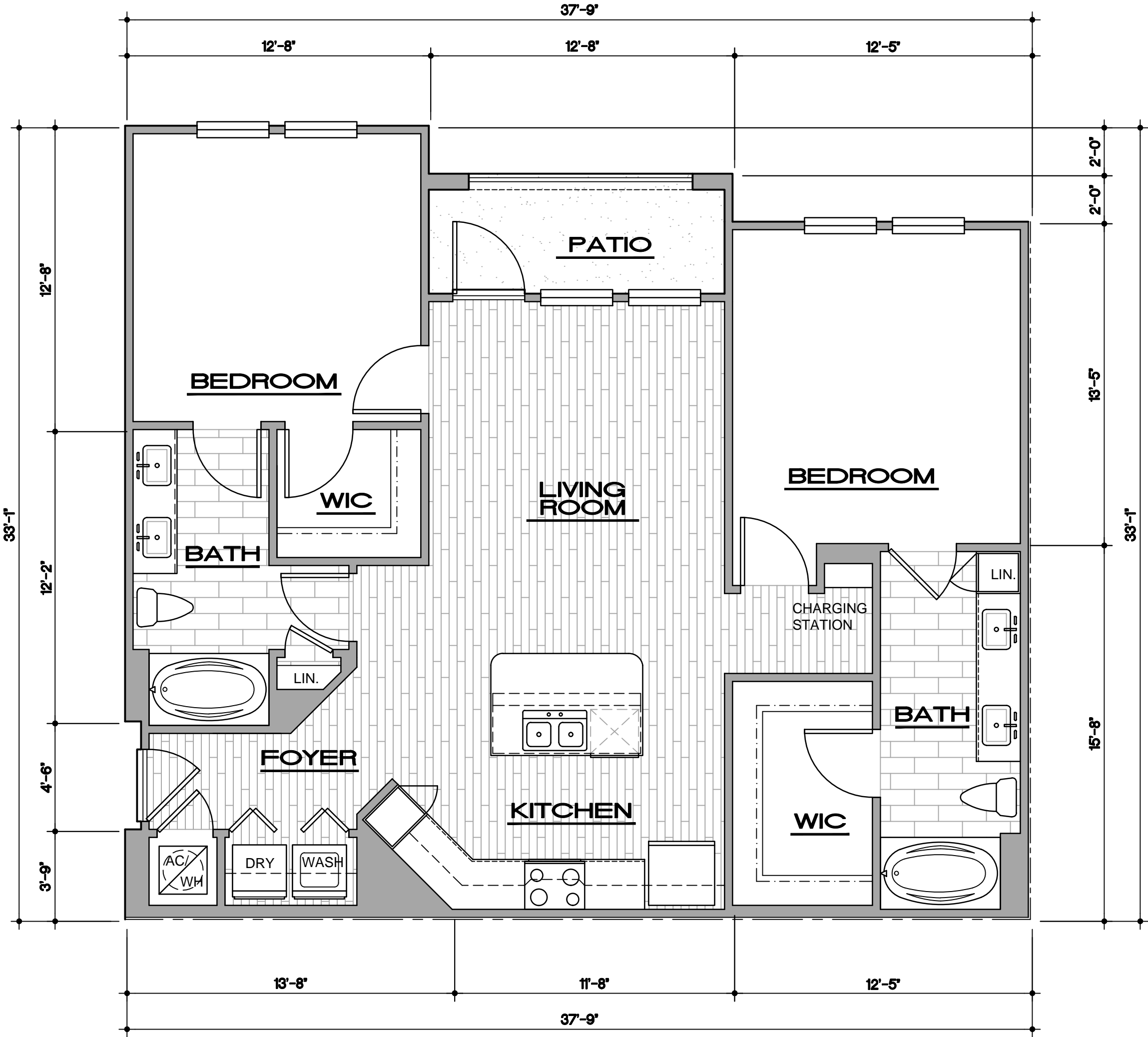

1 UNIT B1 - FLOOR PLAN
SCALE: 1/4"=1'-0"

date: 10-07-13
job no: 3569.13
drawn by: S.F.
reviewed by: CBA
revisions:

A4.04

3569A4.04

charlan · brock & assoc., inc.

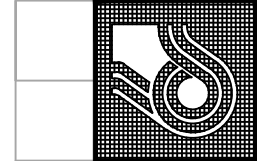

The Vineyards
at Hammock Ridge

1/4" UNIT PLANS
UNIT B1

architects · planners

1770 fennell st. • maitland, florida 32751-7208 • (407) 660-5900 • fax (407) 875-9948
www.cbarchitects.com

US 27 - CLERMONT, LLC
800 HIGHLAND AVENUE
ORLANDO, FLORIDA 32803

charlan brock & associates, inc. hereby reserves it's common law copyright and other property rights in these plans, ideas, and designs. these ideas, designs, and plans are not to be reproduced, changed or copied in any form or manner whatsoever, nor are they to be assigned to any third party, without first obtaining the express written permission from c.b.a., inc. written dimensions shall have precedence over scale dimensions.

Charlan Brock and Associates
Charles L. Chafan, Architect, AR 8219

Clermont, FL

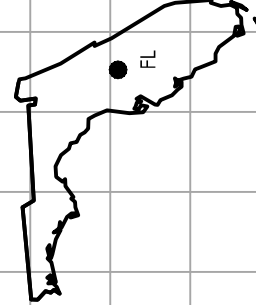

UNIT B2 AREA	
A/C SPACE:	1188 SQ. FT.
BALCONY:	174 SQ. FT.
TOTAL:	1362 SQ. FT.

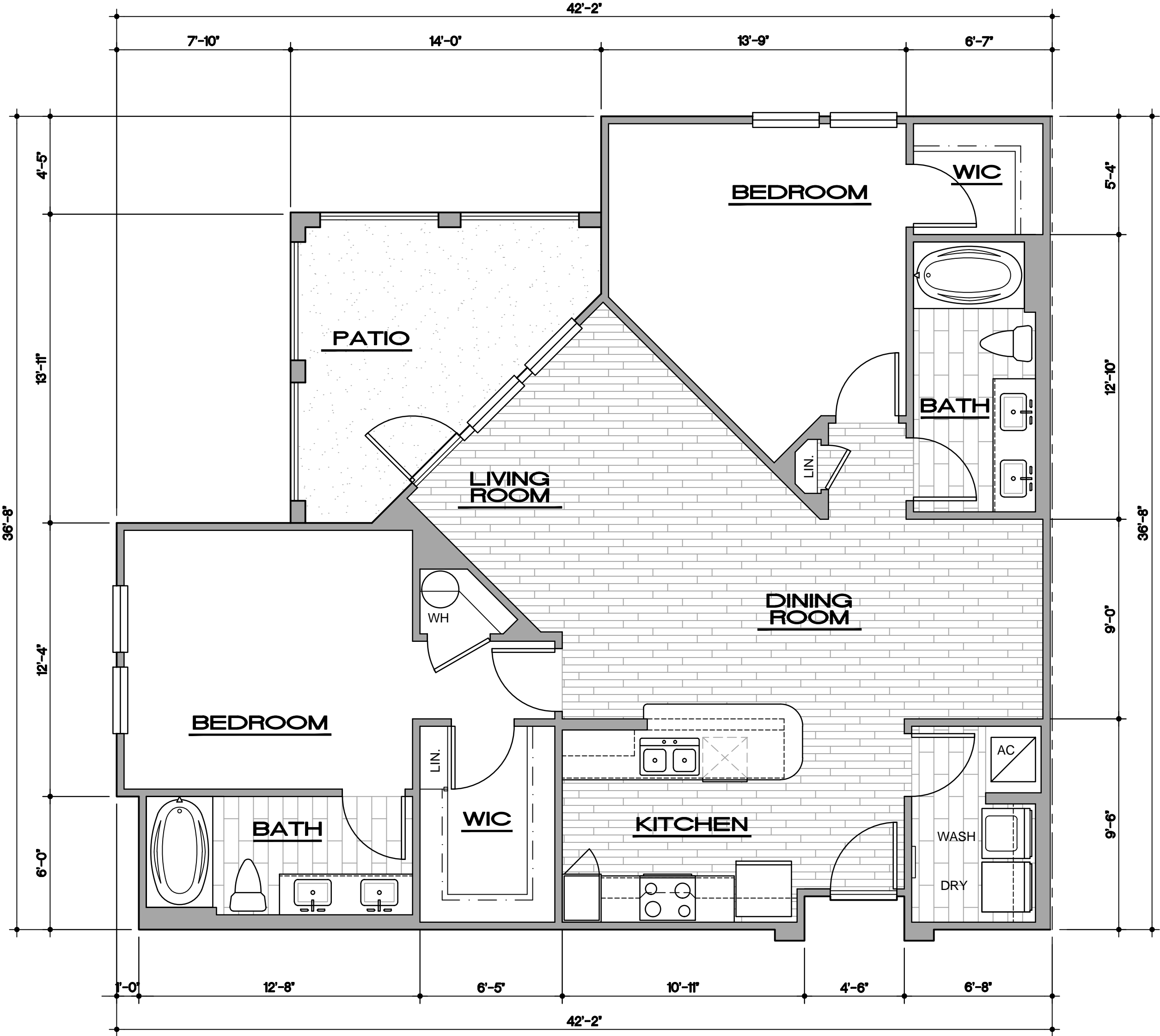

1 UNIT B2 - FLOOR PLAN
SCALE: 1/4"=1'-0"

date: 10-07-13
job no: 3569.13
drawn by: S.J.F.
reviewed by: CBA
revisions:

A4.05

3569A4.05

charlan · brock & assoc., inc.



*The Vineyards
at Hammock Ridge*

**1/4" UNIT PLANS
UNIT B2**

architects · planners

1770 fennell st. • maitland, florida 32751-7208 • (407) 660-5900 • fax (407) 875-9948
www.charlansbros.com

US 27 - CLERMONT, LLC
800 HIGHLAND AVENUE
ORLANDO, FLORIDA 32803

charlan brock & associates, inc. hereby reserves it's common law copyright and other property rights in these plans, ideas, and designs. these ideas, designs, and plans are not to be reproduced, changed or copied in any form or manner whatsoever, nor are they to be assigned to any third party, without first obtaining the express written permission from c.b.a., inc. written dimensions shall have precedence over scale dimensions.

Charlan Brock and Associates
Charles L. Chafan, Architect, AR 8219

Clermont, FL

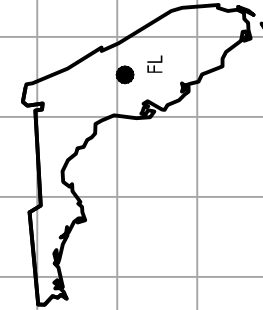

UNIT C1 AREA	
A/C SPACE:	1301 SQ. FT.
BALCONY:	142 SQ. FT.
TOTAL:	1443 SQ. FT.

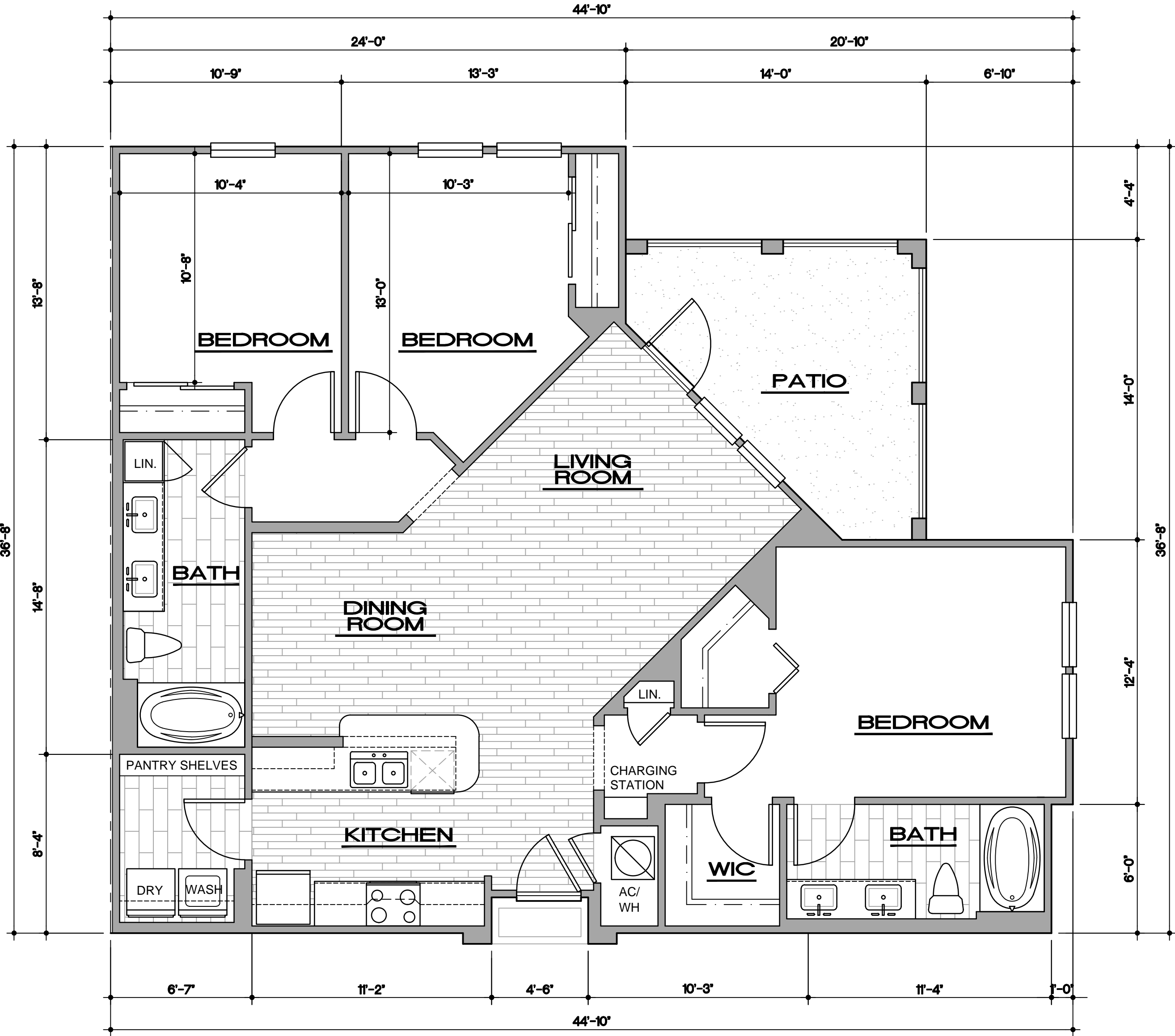

1 UNIT C1 - FLOOR PLAN
SCALE: 1/4"=1'-0"

date: 10-07-13
job no: 3569.13
drawn by: S.J.F.
reviewed by: CBA
revisions:

A4.06

3569A4.06

charlan · brock & assoc., inc.



*The Vineyards
at Hammock Ridge*

1/4" UNIT PLANS
UNIT C1

architects · planners

1770 fennell st. • maitland, florida 32751-7208 • (407) 660-5900 • fax (407) 875-9948
www.cbarchitects.com

US 27 - CLERMONT, LLC
800 HIGHLAND AVENUE
ORLANDO, FLORIDA 32803

charlan brock & associates, inc. hereby reserves it's common law copyright and other property rights in these plans, ideas, and designs. these ideas, designs, and plans are not to be reproduced, changed or copied in any form or manner whatsoever, nor are they to be assigned to any third party, without first obtaining the express written permission from c.b.a., inc. written dimensions shall have precedence over scale dimensions.

Charlan Brock and Associates
Charles L. Chafan, Architect, AR 8219

Clermont, FL

